

SALE OF
EXCELLENCE

2026



SATURDAY, MAY 2

O.D. BUTLER TEXAS A&M BEEF RESEARCH CENTER
COLLEGE STATION, TEXAS

SALE OF EXCELLENCE

SATURDAY, MAY 2 • 1:00 PM

O.D. BUTLER TEXAS A&M BEEF RESEARCH CENTER
COLLEGE STATION, TX 77845



SALE SCHEDULE

FRIDAY, MAY 1

All cattle arrive and in place, available for viewing all day.
9:00 AM Bovine Elite has specials on Charolais semen at Wheelock, TX. Call 800-786-4066.

(New location NE of Bryan, TX off OSR).

10:00 AM Ladies meet in Hotel Lobby for shopping trip to downtown Bryan and “dutch-treat” lunch.

11:00 AM Noon Meal on your own

SATURDAY, MAY 2

8:00 AM Coffee and donuts courtesy of consignors.
Viewing of sale cattle all morning.

Noon Lunch courtesy of Sale of Excellence

1:00 PM 27th Annual Sale of Excellence starts promptly.
Fun Auction upon conclusion of the sale.
Drawings will take place during the day for free Charolais Semen – Must be present to win.

Following the sale, join us for snacks, drinks, and plenty of visiting with old and new friends. Many buyers and sellers get together and go out to eat at one of the fine restaurants in the area. Join us for a great weekend for Charolais enthusiasts!

SALE LOCATION

O.D. BUTLER TEXAS A&M BEEF RESEARCH CENTER
7707 Raymond Stotzer Parkway, College Station, TX 77845

SALE HEADQUARTERS

MARRIOTT TOWNEPLACE SUITES

1300 University Dr. East, College Station, TX 77840
(979) 260-8500 • Reservations must be made by March 30, 2026!
Code "Cattle Sales 2025" for \$199 rate + tax

SALE CONTACTS

MANAGER

Dennis Adams (979) 229-4472

CONSULTANTS

Brett Sayre (573) 881-1876
Greg Clifton (817) 313-5250

SPONSORS

Bill & Raye Arlitt cell (210) 287-8100
Rick & Cindy Evans cell (325) 647-9039

REPRESENTATIVES

Cody Beck, Charolais Journal (765) 719-1622
Jay Purchase Special Assignment
Brett Sayre Special Assignment
Wade Pierce Special Assignment

AUCTIONEER

Jason Massey (931) 607-2771
2023 World Champion Auctioneer Petersburg, TN



DENNIS ADAMS

Cell: (979) 229-4472
outfrontcattle@gmail.com • OutfrontCattle.com
P.O. Box 1879 • Lampasas, TX 76550

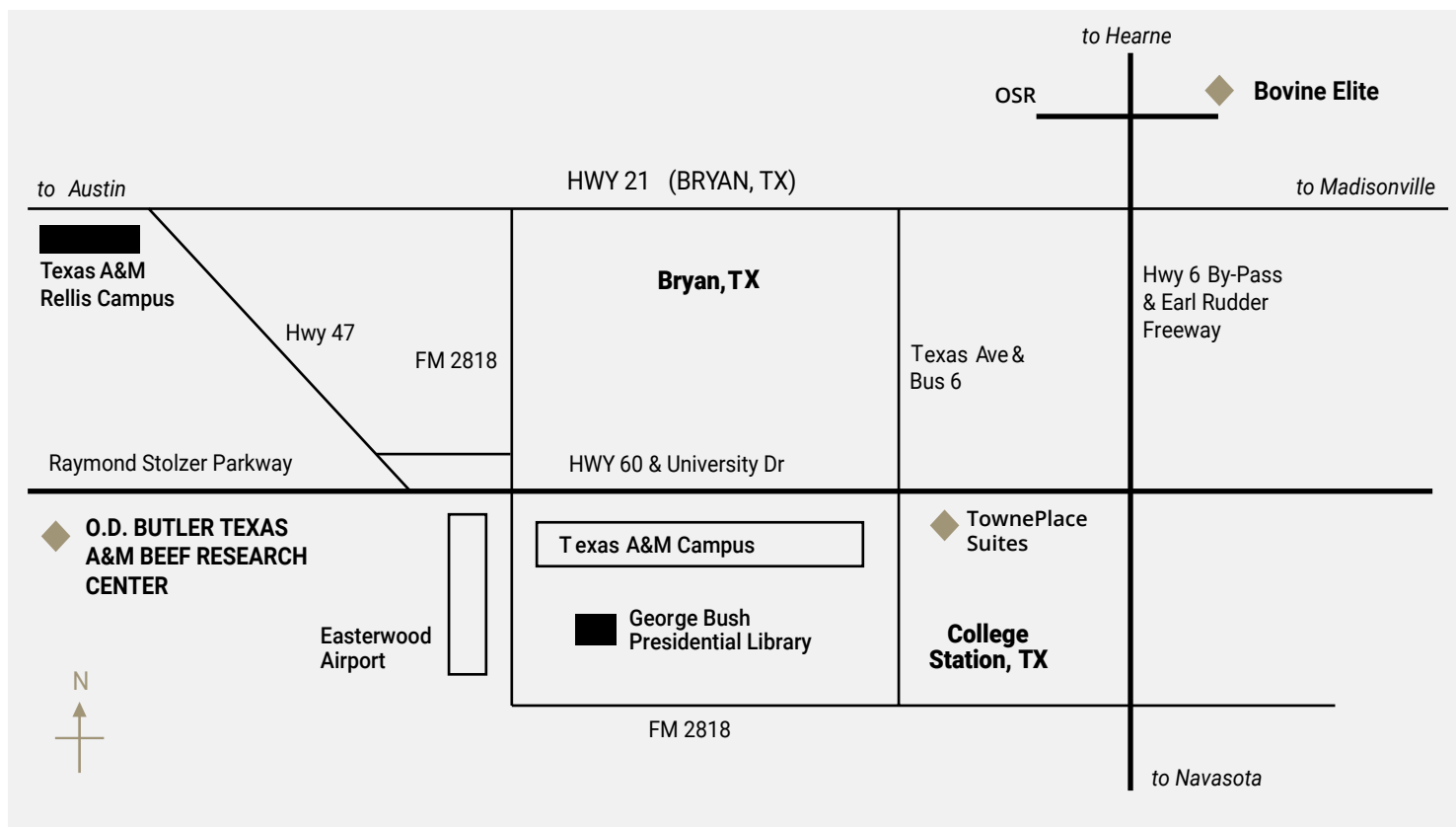

AIRLINE CONNECTIONS

Easterwood Airport, College Station is served from Houston and Dallas/Ft Worth connecting flights. Both Houston George Bush airport and Austin airport are 95 miles from College Station. Dallas/Ft Worth is 190 miles.

TRUCKING

A special trucking arrangement has been made for trucking anywhere in the continental U.S. to a central location. Contact Sale Manager for details.

SCRAMBLE CERTIFICATES

All Texas show scramble certificates will be accepted.

INSURANCE

Will be available at the settlement desk.

HEALTH

All cattle of test age will be tested within 30 days of sale for Brucellosis or T.B. or originate from certified and/or accredited herds from free states. Proper interstate health certificates will be furnished. All females selling as pregnant will be pregnancy tested within 30 days and called accordingly. All cattle that have been tested PAF will be designated!

TERMS & CONDITIONS

Settlement on all purchases should be made upon conclusion of the sale. Cattle will not be released until settlement is made. Checks should be made payable to OUTFRONT CATTLE Custodial. This sale is conducted under standard sale conditions. A copy is available at the settlement desk.



Bovine Elite will be having a special on Friday, May 1 from 9:00 am to 11:00 am at their facility in Wheelock, TX. They will offer 10% discount on all paid semen purchases made that day! Some restrictions may apply. Bring your semen tank!

10541 E OSR • Hearne, TX 77859
(979) 693-0388 • info@bovine-elite.com

VIEW/BID LIVE ONLINE

LiveAg

WWW.LIVE-AG.COM
CALL (817) 533-6699 TO REGISTER TO BID

SALE CONSIGNORS

ARLITT RANCH. 210-287-8100 Bill & Raye Arlitt • Poteet, TX	FINK BEEF GENETICS. 785-532-9936 Galen & Lori Fink • Randolph, KS
ARISTO FARMS. 785-554-7258 Tom Greco • Topeka, KS	GOLDSMITH CHAROLAIS. 903-474-7117 Jeff & Jena Goldsmith • Brashear, TX
ANDRE CHAROLAIS. 225-242-7448 Josh & Regan Andre • Blanks, LA	HAPPY 11 CHAROLAIS. 956-286-3724 Norberto & Dahlia Lopez • Zapata, TX
BELLA ANGEL FARMS. 831-234-9224 Angela Flynn • Yantis, TX	HUDSPETH FARMS. 870-365-8969 Greg & Kelley Hudspeth • St. Joe, AR Lindsey Hudspeth 870-391-6071
BENTON CHAROLAIS. 501-940-1093 Wesley & Ashton Benton • Judsonia, AR	HYDE CATTLE CO. 214-356-1000 Heath & Kristie Hyde • Sulphur Springs, TX
CAPROCK CATTLE CO. 570-412-3315 Johnathan Dietrick • Hecla, SD	JFS RANCH. 903-790-5081 Kelly & Patty Stretcher • Mt. Vernon, TX
CLAYSTRONG GENETIC ENTERPRISES. 717-830-0770 Clayton Armstrong • Mercersburg, PA	LARSON CATTLE CO. 785-410-5559 Megan & Chad Larson • Randolph, KS
COBO AA RANCH. 225-775-0150 Marc Anderson • Lamar, AR Chad Melton, Manager. 479-440-0993	LEHMANN CATTLE CO. 573-999-4759 Jerry & Michelle Lehmann • Lathrop, MO
DEBRUYCKER CHAROLAIS. 406-476-3214 Brett DeBruycker • Dutton, MT	MCCURDY CHAROLAIS. 940-389-2812 Pat & Cole McCurdy • Decatur, TX
DEEN CHAROLAIS. 325-642-1353 Cody Deen • Early, TX	ROGERS BAR HR CHAROLAIS. 601-765-7751 Doug Rogers • Collins, MS
EVANS CHAROLAIS. 325-647-9039 Rick & Cindy Evans • Brownwood, TX	SIMMONS CHAROLAIS. 325-642-3135 Joseph Simmons • Rising Star, TX

WELCOME FROM OUTFRONT CATTLE SERVICE

Welcome to the 27th Annual Sale of Excellence!

We have some awesome consignments for you this year! Each year it seems this sale reaches a higher level of Quality and Substance! We have several sister groups that are intriguing! This year we're proud to add several new consignors that have exciting programs and add one of the oldest continuous programs in the breed, Rogers Bar HR Ranch. Doug Rogers has elevated this program one of the best in the nation! After a great start with his American Patriot Sale, the Stretcher's are offering a Pregnant Recip from their donor pick of the Eaton Herd! We're very proud to have both Fink Beef Genetics and Larson Cattle Co with very strong Embryo consignments from cows that have topped many sales, including the National. Some of the cows were picks that they sold here in the Sale of Excellence for \$25,000 that have gone on to become National favorites and generated even more dollars for new owners. Aristo loaded up with another set of females like the \$16,500 top selling heifer last year! They too have some amazing embryos and semen! Claystrong has taken his purchases from last year's sale, along with others, to become a big influence in the breed in a short time! The Lehmann's have another exceptional set of young females of prominent bloodlines and EPDs. I think you will enjoy the quality that Hudspeth is bringing in the strong set of Rooster daughters! Cole & Pat McCurdy have risen to the top in many sales in just a short time. You'll be wanting to take their Zegasus' daughters home, they are awesome females! Bella Angel is selling one of the highlights in her special donor cow, NH Lady 7450 0409 FL, described as one of the most perfect brood cows in the breed with embryos and recip's by her! And we always acknowledge the value of having DeBruycker's "Pick of the Herd" that has had such a monumental place in the industry! The Arlitt's and Evans' have again set the pace with some powerful ET heifers and matings! They have consigned at least 15 lots every year for 27 years! 405 head each! How many could do that and still have the great herds that they have! Master breeders! I can't begin to do justice to all the consignments, but as you will see, few can match this sale! Our Thanks and admiration to all that consign and attend one of the most important events of the Year in Charolais!

Sincerely,

Dennis Adams



SPECIAL DONATION LOT FOR TJCA

These 11" X 13" framed photo renditions by Sandra Gammill Adams were created from actual photos. We will be selling 1 each, with all proceeds being donated to the Texas Junior Charolais Association (TJCA).

A

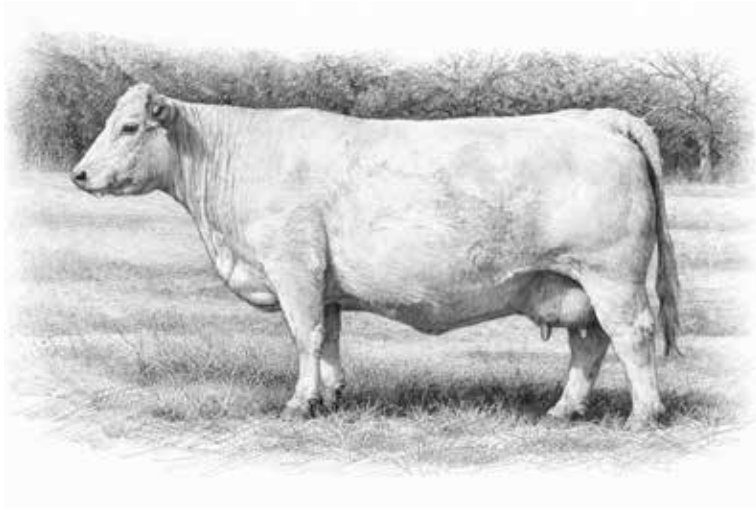

B



C





KR MS REALITY 303
DONOR DAM



BAF CIGAR'S TRUTH 303J P ET
FULL SISTER TO CHOICE OF LOT 1

EF1318870 - Full Sister to Choice of Lot 1. Purchased in the 2023 Sale of Excellence as invitro/ recip cow from Arlitt's by Bella Angel Farms. Full and maternal sibs in McCurdy Charolais, Hudspeth Farms, Double-H, Albert Kopesky, and Aristo Farms.



BAF CIGAR'S TRUTH 303J P ET & CALF
FULL SISTER TO CHOICE OF LOT 1 WITH FIRST CALF IN PRODUCTION

EF1318870 - Full Sister to Choice of Lot 1. Real proof of genetics.

1 SELLING CHOICE OF 1 CIGAR X 303 ET HEIFERS

Selling 1-Pick of Full ET Sisters, DUE October 27, 2026, from the mating of LHD Cigar E46 x KR Ms Reality 303. All Embryos were implanted in 14 proven Purebred Charolais Cows on 1/22/26 by Dr Joseph Wright, Genetic Management Services, San Antonio, TX. A Guarantee of a minimum of 4-ET heifers to select from, but any, and all, of the resulting beifer calves from this due date mating will be available. Selection must be made by February 1, 2027. This has been one of the highlight consignments each year from the Arlitt's. The Cigar daughters have been awesome in growth, correctness, style, thickness, disposition, and conformation. This enviable selection will be a valuable asset to any breeding program!

LHD MR PERFECT Y416

LHD CIGAR E46

M434790

LHD MS CLASSIC BELL X613

BHD REALITY T3136 P

KR MS REALITY 303

EF1162956

MCF LADY GI DUKE 5003PET

WCR SIR PERFECTION 734

LHD MS SHOWME OFF W159

LHD MR BELLMARK R113

OCR CLASSIC QUEEN 46N

CJC ILLUSION N111

MD MS SILVERBOE J576

VCR SIR DUKE 914 PLD

HBR LADY GI 207 P ET

2**BARA MS 303 KING 21L P**

F1379611 | 21L | 12/15/2023 | POLLED | BWT: 72

CONSIGNED BY ARLITT RANCH

PAF

DC/BHD KING F2503 P

RE KINGMAN 134 ET

EM975878

RE CIGAR GIRL 116 ET

BHD REALITY T3136 P

KR MS REALITY 303

EF1162956

MCF LADY GI DUKE 5003PET

BHD KINCSEM B629

BHD MS COBALT Z767

LHD CIGAR E46

SC MS ALI DUKE 916 P ET

CJC ILLUSION N111

MD MS SILVERBOE J576

VCR SIR DUKE 914 PLD

HBR LADY GI 207 P ET

CE	BW	WW	YW	MILK	MCE	MTL	SC	CW	REA	FAT	MARB	TSI
7.9	0.5	62	111	23	7.4	53		27	0.76	-0.022	0.02	269

Sells bred and DUE 5/6/26 to JDJ Maximo A18 P, (PAF & HOP), M841630. Her dam, 303, has 15 calves on record, she is PAF, milks very well, and great temperament. Reality is a maternal sib to BHD Zeus X3041, so it's no accident the power in this genetic package. Her sire, Kingman 134, PAF, is out of Evans' top donor 116. She will make an awesome cow! Generations of quality insure consistent performance!



RE KINGMAN 134 ET
SIRE OF LOT 2

3**BARA MS 303 ROOSTER 17L P ET**

EF1378955 | 17L | 11/10/2023 | POLLED | BWT: 74

CONSIGNED BY ARLITT RANCH

DC/MD SHARK F1366 P

DC/CRJ ROOSTER H3118 P

M967107

JDJ MS ZEUS D92

BHD REALITY T3136 P

KR MS REALITY 303

EF1162956

MCF LADY GI DUKE 5003PET

MD DURBAN A1135

MD MS MAGICCIGAR Z3083

BHD ZEUS X3041

JDJ MS CHEROOT A3017

CJC ILLUSION N111

MD MS SILVERBOE J576

VCR SIR DUKE 914 PLD

HBR LADY GI 207 P ET

CE	BW	WW	YW	MILK	MCE	MTL	SC	CW	REA	FAT	MARB	TSI
7.3	1.6	71	130	18	8.5	53	1.1	35	0.77	-0.014	0.02	277

Sells bred and DUE 5/6/26 to JDJ Maximo A18 P. Maximo sons were always the quickest selections by Ranchers. So stout, thick, and good correct frame. He also ranks in top 20% Milk, 25% Marb and TSI. 17L ranks in top 15% WW, 10% YW, 15% CW, and 20% TSI. Rooster is also PAF and HOP. Tremendous growth and performance in Rooster offspring. This massive but feminine heifer will certainly be a front pasture favorite!



BARA MS 303 ROOSTER 17L P ET
SELLS AS LOT 3

4**BARA MS 64G ROOSTER 12L P**

F1379819 | 12L | 11/2/2023 | POLLED | BWT: 72

CONSIGNED BY ARLITT RANCH

DC/MD SHARK F1366 P

DC/CRJ ROOSTER H3118 P

M967107

JDJ MS ZEUS D92

SPARROWS BRAXTON 519C

BARA MS 756 BRAXTON 64G P

F1379807

HALES MS SMOKY 756

MD DURBAN A1135

MD MS MAGICCIGAR Z3083

BHD ZEUS X3041

JDJ MS CHEROOT A3017

WINN MANS SKAGGS 663X

SPARROWS CASINA 121X

JDJ SMOKESTER J1377 P ET

LHD MS FERNANDO D1095

CE	BW	WW	YW	MILK	MCE	MTL	SC	CW	REA	FAT	MARB	TSI
9.4	-0.1	63	119	23	6.4	54	1.2	31	0.84	-0.015	-0.14	270

Sells bred and DUE March 17, 2026 to JDJ Maximo A18 P, an easy calving bull. This very feminine, broody heifer has the capacity, natural thickness, and style to input design and function in your herd. She ranks in top 20% for CW, REA, and 30% TSI for numbers. You will be able to evaluate this top young pair in production with her first calf at side. His sire group was the 2nd highest selling group in DeBruycker's 2024 bull sale.



BARA MS 64G ROOSTER 12L P
SELLS AS LOT 4



RE B2011 MS BLUE VALUE 402 ET
SELLS AS LOT 5

5 RE B2011 MS BLUE VALUE 402 ET

EF1349610 | 402 | 1/24/2024 | POLLED | BWT: 75
CONSIGNED BY ARLITT RANCH

LT BLUEGRASS 4017 P
LT BLUE VALUE 7903 ET EM745516
LT UNLIMITED MAID 7184 P

LHD CIGAR E46
JDJ MS CIGAR B2011 P ET EF1198275
JDJ MS SPUR R120

LT ASSERTION 1277 P
LT PEARL'S BREEZE 2236 P
LT UNLIMITED DUKE 1172 P
LT UNLIMITED LASS2156P

LHD MR PERFECT Y416
LHD MS CLASSIC BELL X613
SSR MR SPUR 3328
JDJ MS SMOKESTER N290

CE	BW	WW	YW	MILK	MCE	MTL	SC	CW	REA	FAT	MARB	TSI
11.4	-1.6	61	105	22	13.6	52	1.2	17	0.73	0.013	0.16	255

Sells bred and DUE 5/6/2026 to JDJ Maximo A18 P. A very deep bodied, soggy female with a world of performance and growth. Her dam is the amazing Donor, B2011, a super prolific producer with nearly 90 progenies registered with AICA. B2011 was the 2017 Pick of DeBruycker herd showing the value of that selection! Blue Value females are becoming go-to brood cows for their milking and maternal ability.



RE MS JUBILEE 410 ET
SELLS AS LOT 6

6 RE MS JUBILEE 410 ET

EF1350761 | 410 | 3/4/2024 | POLLED | BWT: 78
CONSIGNED BY ARLITT RANCH

PLEASANT DAWN CHISUM 216A
JMAR JUBAL 5P01 M953191
JMAR MS AMERICA 1V08

BHD COBALT S553
BHD MS COBALT Z767 F1164899
SM MS TOP CLASS U8033 P

EATONS BIG BUD 10402 POLLED
PLEASANT DAWN MAGGIE 316X
VPI FREE LUNCH 708T
LCOC MS AMERICA CP046

CJC SMOKIN TRADE P115
BHD MS GRID N1749
SM TOP CLASS N365
SM MS TRADEMARK M202 P

CE	BW	WW	YW	MILK	MCE	MTL	SC	CW	REA	FAT	MARB	TSI
11.3	-0.7	63	119	25	8.5	57	1.4	31	0.61	0.015	0.17	276

Bred A-I to DC/CRJ Stars and Stripes K3051, DUE September 28, 2026. Jubal females are proving to be outstanding brood cows. The milk well, very fertile, and some of the best dispositions in the breed. His dam, 1V08, is becoming a major influence for Desco, Yoder, and Brent's ET programs. 410's dam, Z767, is also the dam of DC/BHD Shazam, the sire of LT Ranch's Dutton, (\$60,000), and Outlaw, (\$28,000), bulls purchased from DeBruycker. Super feminine heifer with excellent structure!



BARA MS 16B JUBAL 26L P
SELLS AS LOT 7

7 BARA MS 16B JUBAL 26L P

F1379638 | 26L | 12/28/2023 | POLLED | BWT: 76
CONSIGNED BY ARLITT RANCH

PLEASANT DAWN CHISUM 216A
JMAR JUBAL 5P01 M953191
JMAR MS AMERICA 1V08

LHD CIGAR E46
BARA MS CIG CLARICE 16B P ET EF1260348
D&D MS CLARICE 2809 PLD ET

EATONS BIG BUD 10402 POLLED
PLEASANT DAWN MAGGIE 316X
VPI FREE LUNCH 708T
LCOC MS AMERICA CP046

LHD MR PERFECT Y416
LHD MS CLASSIC BELL X613
M6 GRID MAKER 104 PET
JWK CLARICE J139 ET

CE	BW	WW	YW	MILK	MCE	MTL	SC	CW	REA	FAT	MARB	TSI
10.2	-0.7	60	108	28	9.7	58	1.2	27	0.68	0.016	0.07	265

Bred A-I to DC/CRJ Stars and Stripes K3051, M995963, DUE September 28, 2026. Another great Jubal daughter from the strong Clarice cow family. Her dam would be a full sister to RE-BARA Ms Cigar 409 ET that sold in the Sale of EX for \$9,000 to M6 as a weaned heifer calf and later sold to Shepherd Charolais for \$24,000.00. She is also owned with Circle F, GA in their program.

8

RE 116 MS JUBAL 347 ET

EF1349014 | 347 | 8/25/2023 | POLLED | BWT: 75 | WWT: 658

CONSIGNED BY ARLITT RANCH

PLEASANT DAWN CHISUM 216A
JMAR JUBAL 5P01 M953191
 JMAR MS AMERICA 1V08

EATONS BIG BUD 10402 POLLED
 PLESANT DAWN MAGGIE 316X
 VPI FREE LUNCH 708T
 LCOC MS AMERICA CP046

LHD CIGAR E46
RE CIGAR GIRL 116 ET EF1151256
 SC MS ALI DUKE 916 P ET

LHD MR PERFECT Y416
 LHD MS CLASSIC BELL X613
 VCR SIR DUKE 914 PLD
 JDJ MS ALI SENT C442

CE	BW	WW	YW	MILK	MCE	MTL	SC	CW	REA	FAT	MARB	TSI
10	-0.5	57	108	24	8.5	53	1.3	25	0.66	0.007	0.09	265

Sells bred to JDJ Maximo A18 P, DUE 5/6/2026. What a beautiful-designed brood cow. Perfect from every angle, thick, deep, feminine, plenty of growth and power! Her dam is one of the most powerful donors in the Evans' ET program with 39 progenies registered with AICA. A unique opportunity to take all these Jubal daughters home to make a strong nucleus of great brood cow genetics. They are all backed up with years of solid production on both sides.



RE 116 MS JUBAL 347 ET
 SELLS AS LOT 8

9

BARA MS J904 MAXIE 30K

F1364915 | 30K | 10/20/2022 | POLLED | BWT: 72

CONSIGNED BY ARLITT RANCH

LT LEDGER 0332 P
JDJ MAXIMO A18 P M841630
 JDJ MS TRUEMARK Y322

LT BLUEGRASS 4017 P
 LT BRENDA 6120 PLD
 JDJ TRUE MARK T39 P
 JDJ MS ICE R2033

VCR SIR DUKE 914 PLD
OHF VANNA J904 ET EF1287091
 MV 934 VANESSA 280 ET

WCR SIR DUKE 761
 WCR MISS MAC IV 534
 WCR SIR FA MAC 2244
 HBR LADY PERFORMER 934 P

CE	BW	WW	YW	MILK	MCE	MTL	SC	CW	REA	FAT	MARB	TSI
12.5	0	61	106	31	8.9	62	1.1	27	0.67	0.006	0.15	273

9A: Sells with Polled Heifer calf, born 2/5/26, bw 79, sired by RE Kingman 134 ET. From a rich pedigree background, 30K's dam traces to 280, a full sib to the legendary JWK Vanessa D029. Maxie ranks in top 15% for Milk, 40% Marb, and 25% TSI for EPDs. A great udder, good disposition, excellent size, and abundant femininity offers plenty of value in this impressive young pair.



JDJ MAXIMO A18 P
 SIRE OF LOT 9

10

BARA MS 521 MAXINE 8L P

F1379598 | 8L | 9/5/2023 | POLLED | BWT: 73

CONSIGNED BY ARLITT RANCH

LT LEDGER 0332 P
JDJ MAXIMO A18 P M841630
 JDJ MS TRUEMARK Y322

LT BLUEGRASS 4017 P
 LT BRENDA 6120 PLD
 JDJ TRUE MARK T39 P
 JDJ MS ICE R2033

RE CORNERSTONE 870 ET
RE MS CORNERSTONE 521 F1333114
 RE PERFECTION 522 ET

WC MILESTONE 5223 P
 RE MS DUKE 34 ET
 LHD CIGAR E46
 BC MS PERFECT MARK P ET

CE	BW	WW	YW	MILK	MCE	MTL	SC	CW	REA	FAT	MARB	TSI
6.9	1.3	61	107	26	7.3	56	0.8	26	0.78	0.003	0.06	264

Bred A-I to DC/CRJ Tank E108 P, DUE 3/17/26. When you analyze this magnificent brood cow it's no wonder she traces back to great females in her pedigree. CR Miss Duke 172, (donor), the \$20,000 top in Creighton Dispersal sale, her daughter, RE Ms Duke 34 (donor), and back to P-3 Lady Perfect 7-1G, (donor), the \$25,000 Canadian Farm Fair Champion and high seller. If you need a protégé of a well-designed brood cow, this is your model! Tank calf will be awesome.



BARA MS 521 MAXINE 8L P
 SELLS AS LOT 10



RE RACHEL MARK 212
SELLS AS LOT 11

11

RE RACHEL MARK 212

F1319801 | 212 | 3/4/2022 | POLLED | BWT: 76

CONSIGNED BY ARLITT RANCH

LT LEDGER 0332 P
JDJ MAXIMO A18 P *M841630*
 JDJ MS TRUEMARK Y322

LT LANDMARK 5052 PLD
RE MS AVERY 912 ET *EF1269303*
 BHD DS RACHEL ALEX 950 ET

LT BLUEGRASS 4017 P
 LT BRENDA 6120 PLD
 JDJ TRUE MARK T39 P
 JDJ MS ICE R2033

LT RUSHMORE 8060 PLD
 LT JENNY 3028 PLD
 LHD CIGAR E46
 CJC MS DAYLIGHT K1662

CE	BW	WW	YW	MILK	MCE	MTL	SC	CW	REA	FAT	MARB	TSI
13.1	-1.4	56	98	31	5.9	59	0.8	22	0.83	0.01	0.05	265

Sells safe in calf with an Embryo implanted and DUE 5/6/2026 from mating of LHD Cigar E46 x KR Ms Reality 303. (See Lot 1). A maternal sister sells as Lot 12. Her maternal granddam, 950, is a full sib to CJC Mr President T122, widely known for his stout thickness, correctness, and excellent milking ability of his daughters. 212 ranks in top 20% for Milk and 25% for REA. A good proven recip has exceptional worth in providing for an elite ET calf! That can't be over emphasized.



BARA MS 912 K AVERY 4M P
SELLS AS LOT 12

12

BARA MS 912 K AVERY 4M P

F1379610 | 4M | 2/11/2024 | POLLED | BWT: 68

CONSIGNED BY ARLITT RANCH

DC/BHD KING F2503 P
RE KINGMAN 134 ET *EM975878*
 RE CIGAR GIRL 116 ET

LT LANDMARK 5052 PLD
RE MS AVERY 912 ET *EF1269303*
 BHD DS RACHEL ALEX 950 ET

BHD KINCSEM B629
 BHD MS COBALT Z767
 LHD CIGAR E46
 SC MS ALI DUKE 916 P ET

LT RUSHMORE 8060 PLD
 LT JENNY 3028 PLD
 LHD CIGAR E46
 CJC MS DAYLIGHT K1662

CE	BW	WW	YW	MILK	MCE	MTL	SC	CW	REA	FAT	MARB	TSI
11.3	-0.1	54	99	29	5.4	56		19	0.88	-0.014	-0.1	257

Safe in calf to DC/CRJ Stars and Stripes K3051, DUE September 28, 2026. Ms Avery 4M is a maternal sib to Lot 11, her dam being 950, one of the largest cows in the breed weighing over 2200 lbs. A perfect combination for Landmark, a calving ease bull. S&S was the top selling bull in the 2024 DeBruycker Bull sale. A son in the American Patriot sale sold for \$15,000 at 9 months and a full sister sold for \$10,000, same age and same sale. A very exciting combination!



BC MS EQUITY C15 PET
SELLS AS LOT 13

13

BC MS EQUITY C15 PET

EF1215414 | C15 | 4/8/2015 | POLLED | BWT: 80 | WWT: 634

CONSIGNED BY ARLITT RANCH

BHD COBALT S553
JDJ EQUITY Z370 P *M826958*
 JDJ MS PHOENIX T3024

LHD CIGAR E46
BC MS E46 DUKE Z21 PET *EF1156807*
 M6 MS DUKE 009 PLD

CJC SMOKIN TRADE P115
 BHD MS GRID N1749
 BHD PHOENIX P395
 CJC MS CIGAR L426

LHD MR PERFECT Y416
 LHD MS CLASSIC BELL X613
 VCR SIR DUKE 914 PLD
 MOORES MS MAKER 7410 P

CE	BW	WW	YW	MILK	MCE	MTL	SC	CW	REA	FAT	MARB	TSI
12.5	-0.5	53	94	18	10.5	45	0.8	13	0.65	-0.017	0.01	247

Safe in calf, DUE 3/17/26 with an ET calf from the mating of LHD Cigar E46 x KR Ms Reality 303 (Lot 1). A very solid Purebred recipient cow that milks well and will raise an exceptional, proven pedigree ET calf. Her dam would be a full sib to M6 Ms E46's Duke 248. The Cigar daughters from this mating make awesome brood cows that will become stalwarts of your herd!

14
PAF

OHF STANDER LADY A908

F1319477 | A908 | 9/11/2021 | POLLED | BWT: 72 | WWT: 646

CONSIGNED BY ARLITT RANCH

M6 NEW STANDARD 842 P ET
HAYDEN G840 M941791
HAYDEN D631

JDJ MAXIMO A18 P
BARA MS MAX CIGAR 58F P F1285855
MSU MISS WIENK U029

LT RIO BRAVO 3181 P
M6 MS GRID MAKER 2175 ET
JWK IMPRESSIVE D040 ET
HAYDEN A466
LT LEDGER 0332 P
JDJ MS TRUEMARK Y322
LHD CIGAR E46
CC MISS WIENK 309 P

CE	BW	WW	YW	MILK	MCE	MTL	SC	CW	REA	FAT	MARB	TSI
12.1	-0.6	53	91	21	5	47	0.8	19	0.6	0.023	0.32	263

Sells safe in calf with an Embryo implanted and DUE 5/6/2026 from mating of LHD Cigar E46 x KR Ms Reality 303. When something is working this well, you stick with the program. You can't own too many Cigar daughters. They are some of the best uddered females in the breed, fertile, and raise stout calves! Several Cigar's donors like 248, ThomasSwisherSweet 1764 ET, and JDJ Ms Cigar B2011 to mention just a few have had huge influence on the breed!



OHF STANDER LADY A908
SELLS AS LOT 14

15

BARA MS A908 HAYDEN 27LP

F1382095 | 27L | 12/29/2023 | POLLED | BWT: 85

CONSIGNED BY ARLITT RANCH

M6 NEW STANDARD 842 P ET
HAYDEN G840 M941791
HAYDEN D631

HAYDEN G840
OHF STANDER LADY A908 F1319477
BARA MS MAX CIGAR 58F P

LT RIO BRAVO 3181 P
M6 MS GRID MAKER 2175 ET
JWK IMPRESSIVE D040 ET
HAYDEN A466
M6 NEW STANDARD 842 P ET
HAYDEN D631
JDJ MAXIMO A18 P
MSU MISS WIENK U029

CE	BW	WW	YW	MILK	MCE	MTL	SC	CW	REA	FAT	MARB	TSI
12.1	-0.7	46	84	22	5.1	45	1.0	13	0.48	0.030	0.37	254

Sells Safe in calf, DUE 5/6/2026 to JDJ Maximo A18 P. This sire x daughter mating shows the good side when you concentrate genetics. She ranks in the top 5% of the breed for Marb. The mating to Maximo, a HOP, PAF sire should give you a boost as an outcross. A first calf heifer with line-bred M6 New Standard 842 influence as well.



BARA MS A908 HAYDEN 27LP
SELLS AS LOT 15

16

SELLING 3 IVF EMBRYOS

**LT BLUE VALUE 7903 ET
X LCC MISS LADY 1863 8008 FLASH**

CONSIGNED BY ARLITT RANCH

LT BLUEGRASS 4017 P
LT BLUE VALUE 7903 ET EM745516
LT UNLIMITED MAID 7184 P

ONE PENNY BLANCO FLASH 6424
LCC MISS LADY 1863 8008 FLASH EF1323085
LCC MISS LADY 8008 GS

LT ASSERTION 1277 P
LT PEARL'S BREEZE 2236 P
LT UNLIMITED DUKE 1172 P
LT UNLIMITED LASS2156P
HCR FLASH 5074 POLLED
DOUBLE-H BOBSY 424P
FINK GOLD STANDARD 0153
MF MISS LADY 4298 6868 FL

CE	BW	WW	YW	MILK	MCE	MTL	SC	CW	REA	FAT	MARB	TSI
12.1	-0.9	72	125	21	13.3	57		27	0.55	0.024	0.37	274

Selling 3-IVF Embryos from an elite mating of LT Blue Value 7903 ET x LCC Miss Lady 1863 8008 Flash! 1863 ranks in the top 2% for WW, 1% YW, 3% CW, 4% Marb, and 3% TSI, (297). Blue Value ranks in top 2% for Marb. Evans and Arlitt purchased a flush from Larson Cattle in 1863 and loved the cow in conformation, disposition, and EPDs, to combine for the best of all worlds. Flash was one of the first noted high marbling sires. Lot 34 is an ET heifer resulting from this mating!



LCC MISS LADY 1863 8008 FLASH
DONOR DAM OF LOT 16



FINK PERFECTION 9315 3833 GS
DONOR DAM OF LOT 17



SEMEN LOT

LHD MR PERFECT Y416
SELLING 10 UNITS OF SEMEN

JOIN US
for the 27th annual
Sale of Excellence!

SATURDAY, MAY 2
COLLEGE STATION, TEXAS

SELLING 4 IVF EMBRYOS

17

RBM KEYSTONE H41
X FINK PERFECTION 9315 3833 GS

CONSIGNEE BY ARLITT RANCH

LT RUSHMORE 8060 PLD	LT RIO BRAVO 3181 P
RBM KEYSTONE H41 <i>M943428</i>	LT BRENDA'S EASE 3055PLD
RBM JASMINE F251	EC BIG DEAL 979 PLD
	EC JASMINE 561 PLD
FINK GOLD STANDARD 0153	M6 NEW STANDARD 842 P ET
FINK PERFECTION 9315 3833 GS <i>EF1291176</i>	FINKS MISS 25503575BUDET
FINK PERFECTION 3833 7738 FL	VPI FREE LUNCH 708T
	FINK PERFECTION 7738 248 GM ET

CE	BW	WW	YW	MILK	MCE	MTL	SC	CW	REA	FAT	MARB	TSI
11	-0.5	72	126	23	5.2	59	1.4	33	0.72	0.033	0.44	288

Selling 4-IVF Embryos from mating RBM Keystone H41 x Fink Perfection 9315 3833 GS. Her dam is a maternal sib to 3832 and 3834, (\$400,000 sold progeny). One of the very proven lines in the Fink program. 9315 ranks in the top 25% WW, 15% YW and CW, 2% Marb, and 6% TSI (291). Keystone ranks in the top 15% WW, 35% YW, 10% CW, 25% REA, 1% Marb, and 25% TSI (284). If you're looking for a great foundation of carcass and maternal traits with performance, this combination will put you at the top!

SELLING 10 UNITS OF SEMEN

18

LHD MR PERFECT Y416

M314744 | LHD Y416 | 3/19/1989 | POLLED | BWT: 78 | WWT: 739

CONSIGNEE BY ARLITT RANCH

BR DUKE 261	BR DUKE 295
WCR SIR PERFECTION 734 <i>M272305</i>	BR ANN 14
WCR MISS TRADITION 8425	ABC WIENKS TRADITION
	WCR MISS MAC 141
SPAINS SHOW ME POLLED	SPAIN'S PLD EXPECTATION
LHD MS SHOWME OFF W159 <i>F496651</i>	MISS HCR MAC'S PAULETTE
LHD MS PLOY T235	JR PLOY 140
	OCR MISS ADVANCER N92

CE	BW	WW	YW	MILK	MCE	MTL	SC	CW	REA	FAT	MARB	TSI
4	-1.1	45	80	18	5.8	40	1.4	15	0.66	0.019	0.02	239

Selling 10 straws, stored at Bovine Elite. Mr Perfect known for awesome females with super udder quality. His son, LHD Cigar E46, probably has had one of the largest imprints on the breed! He has 1965 progenies recorded with AICA. His dam traces back to Grau Charolais, NM and Shallow Creek Charolais, NM.

SELLING 4 UNITS OF SEMEN

19

WCR SIR FA MAC 2244

M234430 | 2244 | 4/5/1982 | POLLED | BWT: | WWT: 655

CONSIGNEE BY ARLITT RANCH

FRISBIE MAC POLLED 257	FZ MAC 236 POLLED
WCR SIR FAB MAC 809 <i>M202427</i>	ROXIE POLLED
MISS LW FA BINGO 229	BELPEGOR
	MISS LW FACCO 7010
XXI CENTURY	NUTMEGS AVIGNON FR31
WCR MISS CENTURY 920 TWN <i>F354249</i>	LADY BIRD
MISS KENO 333	SUMMIT SAM 408
	MISS KENO 033

CE	BW	WW	YW	MILK	MCE	MTL	SC	CW	REA	FAT	MARB	TSI
2.7	2.2	53	102	19	9.2	45	0.2	21	0.39	0.015	0.16	247

Selling 4-straws, stored at Bovine Elite. One of the great foundation sires of the breed and Wienk Charolais. With 2454 progenies recorded with AICA. A daughter was the dam of the very popular VCR Sir Duke 914 Pld, a many time AICA Multiple Trait Sire leader and sire of leaders! Was also the sire of Morven's FAB 4-donors, i.e. JWK Vanessa D029 for one. Those females had a powerful and multiple influence on the breed.

REF



JDJ MS CIGAR B2011
DAM OF LOTS 20-23

Few cows have had a bigger influence in the breed than this outstanding Donor. She was the "Pick of DeBruycker Herd" from the 2017 Sale of Excellence. She will have almost 90 progenies registered with AICA by Sale time. A prolific embryo producer, she avg. over 25 #1 embryo per flush. A super disposition, Rick can give her embryo shots out in the pasture with a little feed on the ground! An excellent quality Udder enhances her value as well. Her first daughter sold for \$9500.00 and several sons and daughters have been top sellers in numerous sales! An excellent opportunity to own an elite daughter by top of the lines sires! Lots 20-23.



HER NATURAL CALF BY STARS & STRIPES
KEEPING FOR REPLACEMENT, NOT SELLING

20

RE B2011 MS ELITE GS 509 ET

EF1370886 | 509 | 2/17/2025 | POLLED | BWT: 82 | WWT: 651

CONIGNED BY EVANS CHAROLAIS

M6 NEW STANDARD 842 P ET
FINK GOLD STANDARD 0153 EM799353
 FINKS MISS 25503575BUDET
 LHD CIGAR E46
JDJ MS CIGAR B2011 P ET EF1198275
 JDJ MS SPUR R120

LT RIO BRAVO 3181 P
 M6 MS GRID MAKER 2175 ET
 RC BUDSMYDAD 225 POLLED
 WCR MISS TRADITION 3575
 LHD MR PERFECT Y416
 LHD MS CLASSIC BELL X613
 SSR MR SPUR 3328
 JDJ MS SMOKESTER N290

CE	BW	WW	YW	MILK	MCE	MTL	SC	CW	REA	FAT	MARB	TSI
10.4	-0.8	68	126	20	8	54	1	31	0.93	-0.012	0.05	280

Sells Open. This heifer accomplishes the Evans program of blending Fink and DeBruycker genetics. Perfect udders of the Gold Standard daughters and B2011 will enhance them! This broody heifer will capture the extra femininity and solid growth, depth, capacity, and muscling for maximum productivity! Gold Standard daughters have been the highlight of the Fink program and have topped many sales, including the Sale of Excellence! B2011 is one of the top cows to ever leave DeBruycker's! A very special opportunity to add "greatness" to your herd with some of the most proven genetics in the breed!



RE B2011 MS ELITE GS 509 ET
SELLS AS LOT 20



RE B2011 ELITE GS 540 ET
SELLS AS LOT 21

21

RE B2011 ELITE GS 540 ET

EF1370885 | 540 | 2/23/2025 | POLLED | BWT: 86 | WWT: 642

CONSIGNED BY EVANS CHAROLAIS

M6 NEW STANDARD 842 P ET
FINK GOLD STANDARD 0153 EM799353
 FINKS MISS 25503575BUDET

 LHD CIGAR E46
JDJ MS CIGAR B2011 P ET EF1198275
 JDJ MS SPUR R120

LT RIO BRAVO 3181 P
 M6 MS GRID MAKER 2175 ET
 RC BUDSMYDAD 225 POLLED
 WCR MISS TRADITION 3575

 LHD MR PERFECT Y416
 LHD MS CLASSIC BELL X613
 SSR MR SPUR 3328
 JDJ MS SMOKESTER N290

CE	BW	WW	YW	MILK	MCE	MTL	SC	CW	REA	FAT	MARB	TSI
10.4	-0.8	68	126	20	8	54	1	31	0.93	-0.012	0.05	280

Sells Open. A full ET sib to Lot 20, it will be hard to leave with only one of them! And will probably be the last daughters to sell from this blend! These females offer too much to not utilize in an upward moving program! Their uniqueness of pedigree offers tremendous potential to an elite program! It is a very proven history of successful genetics but adds the ability to go in the direction of exclusivity in the breed. Exciting is what will you breed her to?



RE MS LIBERTY 520 ET
SELLS AS LOT 22

22

RE MS LIBERTY 520 ET

EF1365935 | 520 | 3/17/2025 | POLLED | BWT: 80 | WWT: 613

PAF

CONSIGNED BY EVANS CHAROLAIS

DC/BHD MASTER E2537 P/S ET
DC/CRJ STARS AND STRIPESK3051P M995963
 CRJ MS KOBOLD E905

 LHD CIGAR E46
JDJ MS CIGAR B2011 P ET EF1198275
 JDJ MS SPUR R120

BHD MAGNUM Z481 P
 JDJ MS COBALT X258
 CJC KOBOLD X343
 JDJ MS JOE Y3112

 LHD MR PERFECT Y416
 LHD MS CLASSIC BELL X613
 SSR MR SPUR 3328
 JDJ MS SMOKESTER N290

CE	BW	WW	YW	MILK	MCE	MTL	SC	CW	REA	FAT	MARB	TSI
8.1	0.1	60	112	19	7.8	50	0.7	24	1.03	-0.007	0.02	268

Sells Open. Another fantastic B2011 daughter out of the very exciting Stars & Stripes! Her phenotype excels with correctness, style, broodiness, thickness, and overall performance from every angle! Stars & Stripes topped the 2024 DeBruycker sale at \$41,000.00. He had 12 breeders join his syndication ownership! The American Patriot Sale was the first to display his offspring and they commanded \$15,000 and \$10,000 as 9-months old calves! A Great Future here!



RE B2011 STAR 577 ET
SELLS AS LOT 23

23

RE B2011 STAR 577 ET

EF1378851 | 577 | 4/30/2025 | POLLED | BWT: 82 | WWT: 649

CONSIGNED BY EVANS CHAROLAIS

DC/BHD MASTER E2537 P/S ET
DC/CRJ STARS AND STRIPESK3051P M995963
 CRJ MS KOBOLD E905

 LHD CIGAR E46
JDJ MS CIGAR B2011 P ET EF1198275
 JDJ MS SPUR R120

BHD MAGNUM Z481 P
 JDJ MS COBALT X258
 CJC KOBOLD X343
 JDJ MS JOE Y3112

 LHD MR PERFECT Y416
 LHD MS CLASSIC BELL X613
 SSR MR SPUR 3328
 JDJ MS SMOKESTER N290

CE	BW	WW	YW	MILK	MCE	MTL	SC	CW	REA	FAT	MARB	TSI
7.4	0.1	65	114	19	6.5	52	0.7	24	0.87	-0.016	0.04	264

Sells Open. Notice the tremendous uniformity of these 4-daughters of B2011! That's superb genetics working out of two completely different sires! Can you imagine what it would be like to take all four home to form a new FAB Four edition of the breed! They have the pedigree, performance, and conformation to do just that! DeBruycker is breeding the majority of their first calf heifers to Stars & Stripes! Calving ease, abundant performance, & great conformation!

24**PAF****RE MS LIBERTY BELL 561 ET**

EF1370881 | 561 | 3/17/2025 | POLLED | BWT: 90 | WWT: 618

CONSIGNED BY EVANS CHAROLAIS

DC/BHD MASTER E2537 P/S ET

DC/CRJ STARS AND STRIPESK3051P *M995963*

CRJ MS KOBOLD E905

LHD CIGAR E46

RE CIGAR GIRL 116 ET

SC MS ALI DUKE 916 P ET

BHD MAGNUM Z481 P

JDJ MS COBALT X258

CJC KOBOLD X343

JDJ MS JOE Y3112

LHD MR PERFECT Y416

LHD MS CLASSIC BELL X613

VCR SIR DUKE 914 PLD

JDJ MS ALI SENT C442

CE	BW	WW	YW	MILK	MCE	MTL	SC	CW	REA	FAT	MARB	TSI
7.5	1.3	55	104	22	6.8	50	0.6	22	0.92	-0.014	0	262

Sells Open. Bell is out of the 116 donor that has been one of the major contributors to the Evans program! 116 has 39 progenies recorded with AICA. McCurdy has a son of 116 sired by Tank they are using in their herd sire battery! Cobo AA Ranch purchased a full sib, (575), in the 2025 American Patriot Sale. M6 Ranch and Stallings used JDJ Ali Sent C442 in their ET program. The proven combination of Ali Mark, Cigar, Duke 914 blended with the exciting Stars & Strip!



RE CIGAR GIRL 116 ET
DAM OF LOT 24

25**PAF****RE MS CIGAR VALUE 256 ET**

EF1378539 | 256 | 9/26/2024 | POLLED | BWT: 78 | WWT: 639

CONSIGNED BY EVANS CHAROLAIS

LT BLUEGRASS 4017 P

LT BLUE VALUE 7903 ET *EM745516*

LT UNLIMITED MAID 7184 P

LHD CIGAR E46

RE CIGAR GIRL 116 ET

SC MS ALI DUKE 916 P ET

LT ASSERTION 1277 P

LT PEARL'S BREEZE 2236 P

LT UNLIMITED DUKE 1172 P

LT UNLIMITED LASS2156P

LHD MR PERFECT Y416

LHD MS CLASSIC BELL X613

VCR SIR DUKE 914 PLD

JDJ MS ALI SENT C442

CE	BW	WW	YW	MILK	MCE	MTL	SC	CW	REA	FAT	MARB	TSI
10.8	-0.4	56	96	24	12.5	52	1	14	0.62	0.005	0.14	249

Sells bred A-I on 2/11/26 to WC Megatron 3341 P. An incredibly outstanding female. Loaded with volume, correctness, femininity, stout lines, and the capacity needed to be a great brood cow. That includes the easy-fleshing ability in dry central Texas environment and consistently fertile for profitability! The first steps to success! Her excellent size, performance, and structure enable all of this. Oak Hill, GA., purchased a full ET sib in the 2025 Sale of Excellence.



RE MS CIGAR VALUE 256 ET
SELLS AS LOT 25

26**PAF****AC MS SOUTHERN VALUE 516 PLD**

F1369007 | 516 | 2/1/2025 | POLLED | BWT: 85

CONSIGNED BY EVANS CHAROLAIS

LT BLUEGRASS 4017 P

LT BLUE VALUE 7903 ET *EM745516*

LT UNLIMITED MAID 7184 P

DC/CRJ TANK E108 P

AC MS EMINENT LADY 185 PLD *F1312507*

AC LADY SWEET BREEZE 860 PLD

LT ASSERTION 1277 P

LT PEARL'S BREEZE 2236 P

LT UNLIMITED DUKE 1172 P

LT UNLIMITED LASS2156P

BHD PERSEUS B65 P

CRJ MS ZYLEN C1587

LT LEDGER 0332 P

BC SWEET SILVER 903 PLD

CE	BW	WW	YW	MILK	MCE	MTL	SC	CW	REA	FAT	MARB	TSI
14.9	-1.9	69	121	26	16.2	60	1	31	0.62	0.023	0.26	280

Sells Open. A very feminine complete heifer, clean designed structure, correct, with a great disposition. She ranks in the top 20 % for Marb and 30% TSI. This young female offers real potential for a brood cow with credentials for maternal, performance, and proven pedigree!



AC MS SOUTHERN VALUE 516 PLD
SELLS AS LOT 26



RE MS BRAXTON 462
SELLS AS LOT 27

27
PAF

RE MS BRAXTON 462

F1378541 | 462 | 10/25/2024 | POLLED | BWT: 78 | WWT: 626

CONSIGNED BY EVANS CHAROLAIS

SPARROWS BRAXTON 519C
RE SIR BRAXTON 022 ET *EM938665*
 JDJ MS CIGAR B2011 P ET

 RE CORNERSTONE 870 ET
RE MS CORNERSTONE 177 *F1323394*
 RE MS COMMANDER 836

WINN MANS SKAGGS 663X
 SPARROWS CASINA 121X
 LHD CIGAR E46
 JDJ MS SPUR R120

 WC MILESTONE 5223 P
 RE MS DUKE 34 ET
 RE COMMANDER 260 P ET
 TP MS IMPRESSIVE B409

CE	BW	WW	YW	MILK	MCE	MTL	SC	CW	REA	FAT	MARB	TSI
5.2	1.2	59	109	22	4.5	52	0.8	24	0.83	-0.02	-0.05	260

Sells bred A-I on 3/17/26 to DC/CRJ Tank E108 P, safe in calf. A very stout made, heavy muscled heifer, with plenty of depth and volume. Canadian influence of Braxton with B2011 worked well for Sir Braxton 022 ET, his calves are very thick and muscular! Dam's side traces to 260, a full sib to CJC Mr President T122 and to RE Miss Duke 34, one of Evans' best donors that produced until 17 years of age with 61 progenies.



RE PERFECTION 511
SELLS AS LOT 28

28
PAF

RE PERFECTION 511

F1378849 | 511 | 1/1/2025 | POLLED | BWT: 81 | WWT: 502

CONSIGNED BY EVANS, ARLITT, BELLA ANGEL & ALLEN GROUP

DC/CRJ TANK E108 P
RE TANKER 276 ET *EM992105*
 JDJ MS CIGAR B2011 P ET

 FINK GOLD STANDARD 0153
FINK PERFECTION 9315 3833 GS *EF1291176*
 FINK PERFECTION 3833 7738 FL

BHD PERSEUS B65 P
 CRJ MS ZYLEN C1587
 LHD CIGAR E46
 JDJ MS SPUR R120

 M6 NEW STANDARD 842 P ET
 FINKS MISS 25503575BUDET
 VPI FREE LUNCH 708T
 FINK PERFECTION 7738 248 GM ET

CE	BW	WW	YW	MILK	MCE	MTL	SC	CW	REA	FAT	MARB	TSI
11.6	-0.8	58	119	25	11.3	54		35	0.77	-0.014	0.22	294

Sells Open. Tremendous combination of Fink and DeBruycker! Her dam 9315, is out of a full sister to Fink's 3832 and 3834, (\$400,000.00 in progenies sales). Tank daughters are outstanding producers and some of his sons are becoming major influences in the breed! This works well! A boundless asset addition to any herd!



AWES MS TITAN 510
SELLS AS LOT 29

29
PAF

AWES MS TITAN 510

F1378980 | 510 | 3/3/2025 | POLLED | BWT: 79 | WWT: 599

CONSIGNED BY EVANS, ARLITT, JFS RANCH & LITTLE W GROUP

DC/MD SHARK F1366 P
DC/JDJ TITAN H129 P *M952268*
 DC/JDJ MS I-MARK F558

 MD LEDZENELIN III C3096
DC/MD MS LEDZENIII F1380 *F1268148*
 MD MS XIT A1179

MD DURBAN A1135
 MD MS MAGICCIGAR Z3083
 BHD I-MARK Z360
 JDJ MS EQUITY B3083

 KCM LED ZENELIN I163 P
 MD MS PROCIGAR Y1087
 RC XIT 0172 PD
 MD MS TRADELINES U2118

CE	BW	WW	YW	MILK	MCE	MTL	SC	CW	REA	FAT	MARB	TSI
8.3	0.7	72	122	20	8.9	56	1.7	27	0.91	-0.027	-0.09	265

Sells Open. Shear elegance in this natural daughter of the 2024 Pick of DeBruycker cows, DC/MD Ms Ledzenill F1380, owned by Evans, Arlitt, Stretcher, Watkins. Only because of the partnership is she being sold and any of them are eligible to purchase total interest. Titan is sired by Shark DC/MD Shark F1366, the same sire of DC/CRJ Rooster! And F1380 is also the dam of Sharkson H1359, the Sire of Keabey & Bradford's great herdsire DC/CJC Sage! "Proof of the pudding" and genetics, always comes to the top! You can't beat consistent performance! As good as a "Pick"??

30
PAF

LCC MONTANA RUTH 9692

F1334256 | 9692 | 11/17/2022 | POLLED | BWT: 68

CONSIGNED BY EVANS, ARLITT & ALLEN GROUP

ACE-ORR LOCK N LOAD 243P
LCC TEXAS LOADED 1240 M949669
LCC TEXAS STAR 2747 ET

WR FOREMAN D602
LCC MONTANA RUTH 1649 F1289330
LCC MONTANA JANE 6447

LT LEDGER 0332 P
ORR'S MS PETUNIA 941P
LT BLUE VALUE 7903 ET
RE MS DUKE 745 ET
WR WRANGLER W601
WR DUCHESS B612
LT BLUEGRASS 4017 P
MISS MONTANA TW

CE	BW	WW	YW	MILK	MCE	MTL	SC	CW	REA	FAT	MARB	TSI
16.3	-3.5	38	85	18	13.1	36	1	2	0.44	0.026	0.38	241

30A: Pld heifer calf #552, born 11/22/25, bw 79, sired by TNT Anthem K17 P. Bred A-I on 3/20/26 to WC Megatron 3341 P. A tremendous HOP cow with this exciting daughter of the popular Anthem sire! Ruth is in top 8% for CE, 15% BW, and 2% Marb for EPDs. Her first daughter sired by Inferno is owned by Melvin Allen. In the prime of her production years! Her Megatron baby will have outstanding numbers!



LCC MONTANA RUTH 9692
SELLS AS LOT 30

31
PAF

TEXAS LADY GS 508

F1378850 | 508 | 1/20/2025 | POLLED | BWT: 85 | WWT: 638

CONSIGNED BY EVANS, ARLITT, BELLA ANGEL & ALLEN GROUP

DC/CRJ TANK E108 P
RE TANKER 276 ET EM992105
JDJ MS CIGAR B2011 P ET

FINK GOLD STANDARD 0153
LCC MISS LADY 8872 4297 GS EF1275494
MF MISS LADY 4297 6868 FL

BHD PERSEUS B65 P
CRJ MS ZYLEN C1587
LHD CIGAR E46
JDJ MS SPUR R120
M6 NEW STANDARD 842 P ET
FINKS MISS 25503575BUDET
VPI FREE LUNCH 708T
MF MISS LADY 6868

CE	BW	WW	YW	MILK	MCE	MTL	SC	CW	REA	FAT	MARB	TSI
13	-1.6	70	139	18	9.6	53		34	0.71	0.004	0.22	287

Sells Open. 8872's dam is a full sib to 8857, the dam of Riverdale's \$32,000 pick from National Sale and a sister to dam of the high selling bull in Fink's fall sale at \$28,000 to Sandmier Charolais, SD. Good volume with depth and spring of rib, feminine, with an impeccable pedigree makes this prospect one of the elite! Lots of proven records behind this elite selection!



TEXAS LADY GS 508
SELLS AS LOT 31

32
PAF

RE GS SILVER DAUGHTER 432

F1381754 | 432 | 9/22/2024 | POLLED | BWT: 72 | WWT: 584

CONSIGNED BY EVANS CHAROLAIS

WCF MR SILVER GUN 467
FINK FT SILVER DOLLAR 2261 ET EM985015
FINK LADY 8002 3864 GS

FINK GOLD STANDARD 0153
FINK MISS 275 7981 GS EF1327490
FINK MISS 7981 1165 FL

IQCR SILVER GUN Y31P
WCF MISS FASTTRACK 012
FINK GOLD STANDARD 0153
FINK LADY 3864 1242 FL
M6 NEW STANDARD 842 P ET
FINKS MISS 25503575BUDET
VPI FREE LUNCH 708T
FINK MISS 1165 5780 BG

CE	BW	WW	YW	MILK	MCE	MTL	SC	CW	REA	FAT	MARB	TSI
11	-1.4	73	140	19	7.8	55	1.5	43	0.73	0.021	0.34	301

Bred A-I on 2/9/26 to JMAR Jubal 5P01, safe in calf. Powerful Fink genetics combined with Silver Gun for maximum production. 432 ranks in the top 20% WW, 10% YW, 7% CW, 6% Marb, and 7% TSI (300). Jubal has proven to be a great bull to use on heifers and then the calves grow afterwards! The sire is owned by Frank Turner, AL. He is HOP, top 15% Marb, and 2 % TSI (317). A great female to add to your brood cow herd!



RE GS SILVER DAUGHTER 432
SELLS AS LOT 32



OHF VANESSA D924
SELLS AS LOT 33

33
PAF

OHF VANESSA D924

F1361776 | D924 | 9/24/2024 | POLLED | BWT: 74

CONSIGNED BY EVANS CHAROLAIS

BROBERG'S RSOURCE D20
LT COUNTDOWN 9712 PLD *M928753*
 LT MADELINE 6113 PLD
 LT BLUE VALUE 7903 ET
OHF VANESSA B906 *F1335247*
 OHF VANESSA K828 ET

CCC WC RESOURCE 417 P
 BROBERG'S MS BLUEGRASS A91
 LT LEDGER 0332 P
 LT MADELINE 1090 PLD
 LT BLUEGRASS 4017 P
 LT UNLIMITED MAID 7184 P
 VCR SIR DUKE 914 PLD
 JWK VANESSA D029 ET

CE	BW	WW	YW	MILK	MCE	MTL	SC	CW	REA	FAT	MARB	TSI
16.8	-4.5	62	112	22	11.7	53	2.1	18	0.66	0.038	0.35	265

Bred 2/23/26 to DC/CRJ Tank E108 P, safe in calf. This big, stout heifer sells herself as you can tell by photo. Abundantly correct, smooth, clean-fronted and highly feminine appearing! Impeccable pedigree tracing to Vanessa D029. The K828 is in MW Farms, TN, ET program. D924 ranks in top 9% CE, 8% BW, and 6% Marbling EPDs. The masterful mating to Tank will even increase the numbers, performance, and eye-appeal!



LCC MISS LADY 1863 8008 FLASH
DAM OF LOT 34

34
PAF

RE LADY FLASH BV 608 ET

EF1380564 | 608 | 3/5/2026 | POLLED | BWT: 79

CONSIGNED BY EVANS CHAROLAIS

LT BLUEGRASS 4017 P
LT BLUE VALUE 7903 ET *EM745516*
 LT UNLIMITED MAID 7184 P
 ONE PENNY BLANCO FLASH 6424
LCC MISS LADY 1863 8008 FLASH *EF1323085*
 LCC MISS LADY 8008 GS

LT ASSERTION 1277 P
 LT PEARL'S BREEZE 2236 P
 LT UNLIMITED DUKE 1172 P
 LT UNLIMITED LASS2156P
 HCR FLASH 5074 POLLED
 DOUBLE-H BOBSY 424P
 FINK GOLD STANDARD 0153
 MF MISS LADY 4298 6868 FL

CE	BW	WW	YW	MILK	MCE	MTL	SC	CW	REA	FAT	MARB	TSI
12.1	-0.9	72	125	21	13.3	57	1.3	27	0.55	0.024	0.37	274

Open ET heifer calf, sells with PB recip, BARA Ms Angel Asset 56E ET P, EF12914594. One of the latest model's in the sale, she is derived from a Pick of Flush in Larson Cattle Co from the 2025 Sale of Excellence. Her dam exhibits outstanding maternal ability, very feminine, great udder quality, and superb Marbling ability. 608 is in top 4% Marb! One Penny Flash is also the sire of LCC Hondo, Larson & Fink herdsire and out of a Gold Standard cow! Great Recip!



DC/JDJ TERRETON K30 P
SIRE OF LOT 35

35
PAF

DC/JDJ TERRETON K30 P
X RE CIGAR GIRL 116 ET

SELLING 3 IVF EMBRYOS

CONSIGNED BY EVANS CHAROLAIS

DC/CRJ TANK E108 P
DC/JDJ TERRETON K30 P *M983356*
 DC/JDJ MS ZENDO H151
 LHD CIGAR E46
RE CIGAR GIRL 116 ET *EF1151256*
 SC MS ALI DUKE 916 P ET

BHD PERSEUS B65 P
 CRJ MS ZYLEN C1587
 BHD ZENDO C111 P/S
 JDJ MS DOUBLE B3118
 LHD MR PERFECT Y416
 LHD MS CLASSIC BELL X613
 VCR SIR DUKE 914 PLD
 JDJ MS ALI SENT C442

CE	BW	WW	YW	MILK	MCE	MTL	SC	CW	REA	FAT	MARB	TSI
7.3	1.3	80	146	33	8.1	73	1.2	42	1.1	-0.023	0.01	295

Selling 3-IVF Embryos from the mating of DC/JDJ Terreton K30 P x RE Cigar Girl 116. An exhilarating mating of a super EPD son of Tank and Evans' great donor, 116, sired by Cigar! Terreton ranks in the top 1% of the breed for WW, YW, Milk, MTL, CW, 2% REA, 40% Marb, and 1% TSI (341). Out of a Zen 270 x Safelight cow on bottom side, she traces to K1509 one of the best Cigar cows that produced herdsires, and Spur 3099, a Pick for Arlitt, Evans, & Hyde. These great genetics don't just happen, it's years of selection of proven producers!!

SELLING 3 IVF EMBRYOS

36

**DCR MR LEXINGTON L354
X FINK PERFORM 9001 OF 3834 GS**

CONSIGNED BY EVANS CHAROLAIS

WCF MR SILVER GUN 467
DCR MR LEXINGTON L354 M990980
DCR MS LENDER G394

FINK GOLD STANDARD 0153
FINK PERFORM 9001 OF 3834 GS EF1286463
FINK PERFECTION 3834 7738 FL

IQCR SILVER GUN Y31P
WCF MISS FASTTRACK 012
NGC LENDER 404B ET
DCR MS YANKIE GIRL B458

M6 NEW STANDARD 842 P ET
FINKS MISS 25503575BUDET
VPI FREE LUNCH 708T
FINK PERFECTION 7738 248 GM ET

CE	BW	WW	YW	MILK	MCE	MTL	SC	CW	REA	FAT	MARB	TSI
13.9	-0.9	88	156	22	15.2	66	1.9	48	1.15	0.009	0.45	326

Selling 3-IVF Embryos from the mating of DCR Lexington L354 x Fink Perform 9001 of 3834 GS. Lexington is one of the hottest sons of Silver Gun 467, he ranks in the top 1% for WW, YW, SC, CW, REA, Marb, and TSI (364) He ranks 3rd in MTL. His dam traces to the M6 Nancy 6100. 9001 is becoming one of the favorite flush cows for Arlitt, Evans, and Little W. A fantastic milker, she excels in CE, 3%, BW 8%, REA 15%, Marb 4%, and TSI 8%, (287) Their offspring will have a TSI of 325!



FINK PERFORM 9001 OF 3834 GS
DONOR DAM OF LOT 36

SELLING 5 UNITS OF SEMEN

37

RE POWER HOUSE 345 ET

EM998740 | 345 | 9/15/2023 | POLLED | BWT: 80 | WWT: 705

PAF

CONSIGNED BY SIMMONS CHAROLAIS

BHD PERSEUS B65 P
DC/CRJ TANK E108 P M905524
CRJ MS ZYLEN C1587

LT LEDGER 0332 P
JDJ MS LEDGER C3228 PET EF1228170
JDJ MS TRUEMARK Y322

BHD ZEUS X3041
BHD MS ZEN Z27
SM ZYLEN A849 S
BHD MS TRADEMARK Z38

LT BLUEGRASS 4017 P
LT BRENDA 6120 PLD
JDJ TRUE MARK T39 P
JDJ MS ICE R2033

CE	BW	WW	YW	MILK	MCE	MTL	SC	CW	REA	FAT	MARB	TSI
13.4	-1.7	63	128	31	11.9	62	1	41	0.77	0.006	0.16	299

Selling 5-straws of RE Power House 345 ET. PAF, HOP, this rising star topped the 34TH Annual Rancher's Choice Bull sale at \$17,000.00. One of the most popular bulls ever offered at this prestigious sale! He was bred to be great! His dam is a full sister to JDJ Maximo A18 P, one of the proven sires of the breed. He ranks in the top 9% TSI, (299), to 4% CW, 30% REA, 20% Milk, 25% MTL, 30% YW to be one of the most balanced bulls in the breed. Tremendous Eye-Appeal, great pedigree, super correct, & great disposition.



RE POWER HOUSE 345 ET
SELLING 5-STRAWS OF SEMEN

THANK YOU TO OUR SPONSORS
of the 27th annual Sale of Excellence!



BILL & RAYE ARLITT



RICK & CINDY EVANS



38 NH LADY 7450 0409 FL

CONSIGNED BY BELLA ANGEL FARMS

PAF EF1280023 | 7450 | 8/25/2017 | POLLED | BWT: 73

CE	BW	WW	YW	MILK	MCE	MTL	SC	CW	REA	FAT	MARB	TSI
15.4	-3	52	104	22	12	48	1.5	21	0.36	0.045	0.27	260

38A: Pld bull calf #745BN, born 12/3/2025, bw 83, sired by DC/JDJ Pegasus D3330. Bred A-I on 2/20/26 to DCR Mr Lexington L354. Almost as perfect as you can make one! This very maternal, feminine cow also displays an abundance of volume, natural thickness, super udder, and shear style! Her last flush produced 18 ovocytes and 8 #1 embryos by Lexington. Previous progeny were in the Fink and Hargrave herds. This gentle genetic giant is a definite front pasture cow. The 0409 cow is a full sib to Fink Miss Lady 023 BG! Many of the great ones at Fink trace to 6868!

- LT RIO BLANCO 1234 P
- VPI FREE LUNCH 708T** *M736773*
- VPI MISS DUCHESS 404 P
- LT BLUEGRASS 4017 P
- FINK LADY 0409 6868 BG** *EF1136922*
- MF MISS LADY 6868
- WCR PRIME CUT 764 PLD
- LT PRAIRIE MAID 4054
- WCR PRIME CUT 764 PLD
- VCR MISS DUCHESS 703 PLD
- LT ASSERTION 1277 P
- LT PEARL'S BREEZE 2236 P
- M6 GAIN & GRADE 927 PLD
- FINKS LADY 1867 4X6BUDET



BAF CIGAR'S FREE LUNCH 7450N
SELLS AS LOT 39

39 BAF CIGAR'S FREE LUNCH 7450N

EF1375687 | 7450N | 10/30/2025 | POLLED | BWT: 79

CONSIGNED BY BELLA ANGEL FARMS

- LHD MR PERFECT Y416
- LHD CIGAR E46** *M434790*
- LHD MS CLASSIC BELL X613
- VPI FREE LUNCH 708T
- NH LADY 7450 0409 FL** *EF1280023*
- FINK LADY 0409 6868 BG
- WCR SIR PERFECTION 734
- LHD MS SHOWME OFF W159
- LHD MR BELLMARK R113
- OCR CLASSIC QUEEN 46N
- LT RIO BLANCO 1234 P
- VPI MISS DUCHESS 404 P
- LT BLUEGRASS 4017 P
- MF MISS LADY 6868

CE	BW	WW	YW	MILK	MCE	MTL	SC	CW	REA	FAT	MARB	TSI
9.1	-0.3	54	100	21	9.8	48	1.2	17	0.61	0.017	-0.02	244

Open ET heifer calf sired by LHD Cigar x 7450 incorporates some of the best genetics available! Her black recip is implanted 3/15/26 with another embryo from mating of WC Inferno 6561 P X NH Lady 7450 0409 FL. Amazing opportunity to invest in high quality genetics of masterful matings! With the Cigar influence you won't see great EPD numbers, but if you acknowledge that's not the whole story, you will definitely want to add this one to your program!

40

SELLING 3 IVF EMBRYOS
LHD CIGAR E46
X NH LADY 7450 0409 FL

CONSIGNED BY BELLA ANGEL FARMS

LHD MR PERFECT Y416
LHD CIGAR E46 M434790
 LHD MS CLASSIC BELL X613

VPI FREE LUNCH 708T
NH LADY 7450 0409 FL EF1280023
 FINK LADY 0409 6868 BG

WCR SIR PERFECTION 734
 LHD MS SHOWME OFF W159
 LHD MR BELLMARK R113
 OCR CLASSIC QUEEN 46N

LT RIO BLANCO 1234 P
 VPI MISS DUCHESS 404 P
 LT BLUEGRASS 4017 P
 MF MISS LADY 6868

CE	BW	WW	YW	MILK	MCE	MTL	SC	CW	REA	FAT	MARB	TSI
9.1	-0.3	54	100	21	9.8	48	1.2	17	0.61	0.017	-0.02	244

Selling 3-IVF Embryos from the mating of LHD Cigar E46 x NH Lady 7450 0409 FL. You obviously get to evaluate this embryo mating by lot 39 ET heifer! For great brood cows, I just don't think you can do better than using Cigar! With this quality of donor, it even gets better! Almost every sale that has a Cigar daughter in it will be one of the high selling lots! They simply walk the walk! Embryos will be at the sale site or can be shipped from Bovine Elite!

42

SELLING 5 IVF EMBRYOS
JMAR HOSEA 2M70
X NH LADY 7450 0409 FL

CONSIGNED BY BELLA ANGEL FARMS

FTJ MONTICELLO 1806
JMAR HOSEA 2M70 M937816
 EC LOCKLYN 727 PLD

VPI FREE LUNCH 708T
NH LADY 7450 0409 FL EF1280023
 FINK LADY 0409 6868 BG

VPI FREE LUNCH 708T
 FTJ LTRB905 LTBV SHANDY1527
 ACE-ORR LOCK N LOAD 243P
 EC MISTIC 253 PLD

LT RIO BLANCO 1234 P
 VPI MISS DUCHESS 404 P
 LT BLUEGRASS 4017 P
 MF MISS LADY 6868

CE	BW	WW	YW	MILK	MCE	MTL	SC	CW	REA	FAT	MARB	TSI
13	-2.8	56	108	13	12.5	41	1.1	23	0.43	0.056	0.43	267

Selling 5-IVF Embryos from mating of JMAR Josea 2M70 x NH Lady 7450 0409 FL. These estimated EPDs are almost identical to actual animal EPDs created from this mating. Josea is being used in the elite herds of Rennert and Cody Runft. A solid producing sire with good calving ease and excellent marbling ability, ranking in the top 1%. 7450 has certainly proven to be worthy of her ET status, both for quality and fertility of production with stacked pedigree of top performers at Fink's in her background!

43

BAF THOR'S LEDGER 211K P

F1321985 | 211K | 3/9/2022 | POLLED | BWT: 78 | WWT: 531

PAF

CONSIGNED BY BELLA ANGEL FARMS

SPARROWS BRAXTON 519C
BAF BRAXTON'S ILLUSION 480H EM938672
 AC MS CIGARS ILLUSION

LT LEDGER 0332 P
CWC MAUREEN 211 F1181855
 ORR'S MR MAUREEN 712 P

WINN MANS SKAGGS 663X
 SPARROWS CASINA 121X
 CJC ILLUSION N111
 RE MS DUKE 34 ET

LT BLUEGRASS 4017 P
 LT BRENDA 6120 PLD
 LT THUNDERING WIND 5200P
 ORR'S MAUREEN 312 P ET

CE	BW	WW	YW	MILK	MCE	MTL	SC	CW	REA	FAT	MARB	TSI
8.8	0.3	60	114	22	7.1	53	21	21	0.62	0.019	-0.01	249

43A: Pld bull calf #211KN, born 10/16/25, bw 20, sired by WC Inferno 6561 P. Recip implanted with an embryo from mating of DCR Mr Lexington L354 x NH Lady 7450 0409 FL on 2/20/26. A feminine, beautiful packaged young brood cow, excellent udder quality, and super disposition. Her dam's photo is on the cover of this catalog. Her highly fertile dam, 211, has a CI of 4/20; 3/22; 3/23; 2/24; and 1/25 to continue moving up each year.

41

SELLING 3 IVF EMBRYOS
DCR MR LEXINGTON L354
X NH LADY 7450 0409 FL

CONSIGNED BY BELLA ANGEL FARMS

WCF MR SILVER GUN 467
DCR MR LEXINGTON L354 M990980
 DCR MS LENDER G394

VPI FREE LUNCH 708T
NH LADY 7450 0409 FL EF1280023
 FINK LADY 0409 6868 BG

IQCR SILVER GUN Y31P
 WCF MISS FASTTRACK 012
 NGC LENDER 404B ET
 DCR MS YANKIE GIRL B458

LT RIO BLANCO 1234 P
 VPI MISS DUCHESS 404 P
 LT BLUEGRASS 4017 P
 MF MISS LADY 6868

CE	BW	WW	YW	MILK	MCE	MTL	SC	CW	REA	FAT	MARB	TSI
12.5	-0.4	81	148	22	14.3	62	2.2	46	0.89	0.029	0.41	312

Selling 3-IVF Embryos from mating of DCR Mr Lexington L354 x NH Lady 7450 0409 FL. Bred more for numbers and to obtain the Silver Gun influence! Lexington ranks #1 in WW, YW, SC, CW, REA, Marb, and TSI (364). Embryos will be at the sale site or can be shipped from Bovine Elite!



DCR MR LEXINGTON L354
 SIRE OF LOT 41



JMAR HOSEA 2M70
 SIRE OF LOT 42



BAF THOR'S LEDGER 211K P
 SELLS AS LOT 43



MC TONIGHT SHOW 450 ET
SELLS AS LOT 44

44
PAF

MC TONIGHT SHOW 450 ET

EF1372110 | 450 | 11/29/2024 | POLLED | BWT: 80

CONSIGNED BY MCCURDY CHAROLAIS

BHD PERSEUS B65 P
DC/CRJ TANK E108 P *M905524*
CRJ MS ZYLEN C1587

DC/JDJ PEGASUS D3330 P
DC/BHD MS PEGASUS G3222 PET *EF1299308*
BHD MS HALFOURS B3137

BHD ZEUS X3041
BHD MS ZEN Z27
SM ZYLEN A849 S
BHD MS TRADEMARK Z38

BHD ZEUS X3041
LHD MS WIRELESS Z1425
CJC HALF OURS Y837 P
BHD MS CIRCULAR U1435

CE	BW	WW	YW	MILK	MCE	MTL	SC	CW	REA	FAT	MARB	TSI
13.4	-0.8	72	143	32	14.5	68	0.9	50	0.93	-0.013	0.01	312

Sells Open. An excellent Tank daughter with solid DeBruycker genetics with her donor, G3222, an ET bred female purchased from DeBruycker! A maternal sister sold in the 2025 Sale of Excellence to Dartez Charolais, LA. Her EPDs rank her in the top 7% YW, 15% Milk, 10% MTL, 2% CW, 15% REA, and 3% TSI (312). A bull, ET full sib to 450 recently was the 2nd high selling bull in the Charolais for Profit bull sale at \$13,000.00 to Gary West, TX.



MC MS ZEGASUS 441
SELLS AS LOT 45

45
PAF

MC MS ZEGASUS 441

F1371213 | 441 | 9/3/2024 | POLLED | BWT: 78

CONSIGNED BY MCCURDY CHAROLAIS

DC/BHD SHAZAM G3220 PET
DC/BHD ZEGASUS K356 P *M982527*
BHD MS ZEUS B261

WC MEAD LEDGER N431
MC LAUREN 007 *F1293319*
JGS MS ER 733 C682

DC/JDJ PEGASUS D3330 P
BHD MS COBALT Z767
BHD ZEUS X3041
BHD MS ZEN Z71

LT LEDGER 0332 P
MEAD MS CROCUS I063
LT EASY RIO 8078 PLD
JGS MS L022/SKYMONT EASE U826

CE	BW	WW	YW	MILK	MCE	MTL	SC	CW	REA	FAT	MARB	TSI
8.8	0.1	66	111	18	9.5	51	0.9	25	0.68	0.007	0.16	264

Sells Open. Love the volume, spring of rib, and depth of these naturally thick Zegasus daughters! Zegasus is a paternal sib to LT Ranch's Dutton and Outlaw bulls from DeBruyckers. His offspring are becoming "go-to" for additional muscling and easy fleshing ability. Zegasus' sire, Shazam, is out of the BHD Ms Cobalt Z767, that topped the 2020 Sale of Excellence from DeBruycker's Pick of herd! Great genetics continue to perform!



MC MS ZEGASUS 442
SELLS AS LOT 46

46
PAF

MC MS ZEGASUS 442

F1371214 | 442 | 9/8/2024 | POLLED | BWT: 81

CONSIGNED BY MCCURDY CHAROLAIS

DC/BHD SHAZAM G3220 PET
DC/BHD ZEGASUS K356 P *M982527*
BHD MS ZEUS B261

BHD COBALTOCENE C330 P
DC/BHD MS COBALTOCENE H207 *F1299698*
BHD MS PHOENIXSON A609

DC/JDJ PEGASUS D3330 P
BHD MS COBALT Z767
BHD ZEUS X3041
BHD MS ZEN Z71

CJC KOBOLD X343
SM MS TRADEMARK W910 P
CJC PHOENIX SON U3078
BHD MS COMMISSIONER R248

CE	BW	WW	YW	MILK	MCE	MTL	SC	CW	REA	FAT	MARB	TSI
7.7	1.1	63	111	13	9.5	45	1	28	0.75	-0.017	0.12	273

Sells Open. These Zegasus daughters are like "peas in pod", so uniform and complete. What a great set of females to build a herd with! Their great disposition also enhances their value! Out of a super producing DeBruycker cow, this magnificent heifer shows the same great brood cow ability with udder development, size, and tremendous eye-appeal.

47
PAF

MC MS DIXIE Z 443

F1371215 | 443 | 9/20/2024 | POLLED | BWT: 75

CONSIGNED BY MCCURDY CHAROLAIS

DC/BHD SHAZAM G3220 PET
DC/BHD ZEGASUS K356 P M982527
BHD MS ZEUS B261

DC/JDJ PEGASUS D3330 P
BHD MS COBALT Z767
BHD ZEUS X3041
BHD MS ZEN Z71

LT LEDGER 0332 P
DOUBLE-H DIXIE 523C F1219746
M6 MS H45 PERFORMER 3225

LT BLUEGRASS 4017 P
LT BRENDA 6120 PLD
CJC TRADEMARK H45
BAR5 MISS DUKE 2123 P ET

CE	BW	WW	YW	MILK	MCE	MTL	SC	CW	REA	FAT	MARB	TSI
10.8	-0.4	61	106	16	11.2	47	1.3	27	0.67	0.008	0.11	270

Sells Open. Out of a completely different background, but same distinct pattern of volume, thickness, and tremendous conformation! I don't think you can make one much better than these Zegasus daughters! Traces to a Ledger daughter and all the way back to the legendary HBR Lady Performer 934, fountain head of the JWK donors.



MC MS DIXIE Z 443
SELLS AS LOT 47

48
PAF

MC MS GOLD STANDARD 584

F1373211 | 584 | 3/15/2025 | POLLED | BWT: 78

CONSIGNED BY MCCURDY CHAROLAIS

FINK GOLD STANDARD 0153
FINK 3163 OF 4294 GS EM992421
MF MISS LADY 4294 6868 FL

M6 NEW STANDARD 842 P ET
FINKS MISS 25503575BUDET
VPI FREE LUNCH 708T
MF MISS LADY 6868

DC/BHD BUGATTI E2533 PET
DC/BHD MS BUGATTI L651 F1337915
DC/BHD MS CASH H331

BHD MAGNUM Z481 P
BHD MS COMMISSIONER R248
JDJ CASH B401 P
BHD MS ENCOREA C795

CE	BW	WW	YW	MILK	MCE	MTL	SC	CW	REA	FAT	MARB	TSI
9.5	0.8	67	121	14	9.5	48	1	28	0.69	0.005	0.27	276

Sells Open. We added this Gold Standard son to our program after seeing the great blend results of matching Fink with DeBruycker genetics. He was the top selling son of Gold Standard in Fink's 2024 Spring bull sale. His dam 4294 was ranked in the top 1% of the breed, and top 3% for Marbling that year! She is a full sister to the "Free Lunch" x 6868 daughters that have dominated the breed in Marbling EPDs for several years! 584 is top 15% Marb and 35% TSI.



FINK 3163 OF 4294 GS
SIRE OF LOT 48

49
PAF

MC MS GOLD STANDARD 587

F1373213 | 587 | 4/9/2025 | POLLED | BWT: 78

CONSIGNED BY MCCURDY CHAROLAIS

FINK GOLD STANDARD 0153
FINK 3163 OF 4294 GS EM992421
MF MISS LADY 4294 6868 FL

M6 NEW STANDARD 842 P ET
FINKS MISS 25503575BUDET
VPI FREE LUNCH 708T
MF MISS LADY 6868

RE DESTINY 747 P ET
MC DESTINATION 302 F1342916
MC MS SD SNIPER 8108

LHD CIGAR E46
JDJ MS TRUEMARK Y322
LT SUNDANCE 2251 PLD
JGS MS ER SNIPER A347

CE	BW	WW	YW	MILK	MCE	MTL	SC	CW	REA	FAT	MARB	TSI
10.2	0.4	71	122	19	9.1	54	1.1	33	0.7	0.018	0.26	281

Sells Open. This rugged heifer displays plenty of size, growth, and thickness and still a high degree of femininity. Her dam is sired by a Cigar son out of JDJ Maximo A18 P dam, the JDJ Ms Truemark Y322. We've been extremely satisfied with our Destiny daughters. They milk exceptionally well, breed quickly, and maintain good body condition, even while in production. She ranks in top 25% Marb and 20% Milk.



MC MS GOLD STANDARD 587
SELLS AS LOT 49



MC MS PRES 505
SELLS AS LOT 50

50
PAF

MC MS PRES 505

F1374906 | 505 | 2/21/2025 | POLLED | BWT: 83

CONSIGNED BY MCCURDY CHAROLAIS

CJC MR PRESIDENT T122
RE PRES 919 ET *EM941906*
D&D MS CLARICE 2809 PLD ET
BHD VERSACE B450 P
JDJ MS VERSACE E360 *F1247599*
JDJ MS ZANZIBARI A542

LHD CIGAR E46
CJC MS DAYLIGHT K1662
M6 GRID MAKER 104 PET
JWK CLARICE J139 ET
MD CAPTAIN X920
BHD MS RACEM X1502
LHD ZANZIBARI Y1516 P
JDJ MS PROTOCOL Y1712

CE	BW	WW	YW	MILK	MCE	MTL	SC	CW	REA	FAT	MARB	TSI
7.9	0.5	67	117	35	7.9	68	1	26	0.93	-0.007	-0.07	263

Sells Open. Our President females have been awesome producers, they have great udder quality and raise big calves at weaning! 919 is out of a great donor cow, the Clarice 2809, that has been a great influence on the breed. Many of her Cigar daughters have topped sales! M6 Ranch, Hudspeth, and others just to name a couple have had excellent results with those matings. Ranks in the top 15% REA, 7% Milk, and 9% MTL for EPD comparisons!



REF

EATONS MISS LINDEN 00932
DONOR DAM OF LOT 51

SELLING PREGNANT RECIPIENT

51 X **DC/CRJ ROOSTER H3118 P**
PAF **EATONS MISS LINDEN 00932**

CONSIGNED BY JFS RANCH

CE	BW	WW	YW	MILK	MCE	MTL	SC	CW	REA	FAT	MARB	TSI
6.5	1.3	76	155	28	8.6	68	1.4	37	0.94	-0.013	-0.04	281

Selling a Pregnant Recipient with Sexed ET mating of DC/CRJ Rooster H3118 x Eatons Miss Linden 00932. Due 10/4/2026. This 5-year Old recip is carrying a Sexed Female embryo from this mating. Miss Linden 00932 was our Pick from Eaton's prolific herd. This beautiful, patterned cow, has absolute femininity, fantastic udder quality, and a great disposition. She ranks in the top 4% WW, 1% YW, 2% Milk, 1% MTL, 20% CW, 20% REA, and 25% TSI (272). Her paternal great grandsire Schurrtop Twenty One at one time had the largest REA on record.

DC/MD SHARK F1366 P
DC/CRJ ROOSTER H3118 P *M967107*
JDJ MS ZEUS D92

EATONS ORDER 51671 POLLED
EATONS MISS LINDEN 00932 *F1301853*
EATONS MISS LINDEN 30595 P

MD DURBAN A1135
MD MS MAGICCIGAR Z3083
BHD ZEUS X3041
JDJ MS CHEROOT A3017
EATONS EXECUTIVE 20364
EATONS MISS FINA 01101 POLL
SCHURRTOP EATON CHOICE K717
EATONS LINDEN 11029



DC/CRJ ROOSTER H3118 P
SIRE OF LOT 52

52 PAF DC/CRJ ROOSTER H3118 P

SELLING 10 UNITS OF SEMEN

CE	BW	WW	YW	MILK	MCE	MTL	SC	CW	REA	FAT	MARB	TSI
8	1.6	79	150	15	9.9	55	1.5	42	0.99	-0.01	-0.1	289

M967107 | H3118 | 9/10/2020 | POLLED | BWT: 86 | WWT: 619

Selling 10-straws of Semen in 2-packages of 5 straws, or buyer can double bid and take all 10! Rooster progeny exploded on the scene in DeBryucker 2024 Bull sale, with tremendous demand in the U.S. and Canada. His sire group was the 2nd high avg sire group that year! A son, DC/BHD Big Sky L107P is having a big influence for DeBryucker and Clift Livestock, WA. Rooster, HOP, PAF, adds tremendous growth, good size, and extra length to his progeny! Ranks in the top 10% WW, 6% YW, 3% CW, 7% REA, and 20% TSI (289).

CONSIGNED BY HUDSPETH FARMS & ROOSTER SYNDICATION OWNERS

MD DURBAN A1135

DC/MD SHARK F1366 P M922342

MD MS MAGICCIGAR Z3083

BHD ZEUS X3041

JDJ MS ZEUS D92 F1228120

JDJ MS CHEROOT A3017

BHD MR TRADEMARK U3050

LHD MS SUPREME L1314

MD MR CIGAR U3013

MD MS STREET U1369

JDJ TRUE MARK T39 P

MD MS SILVERBOE J576

CJC CHEROOT W2004 PET

JDJ MS SPUR S3083

**PAYWEIGHT
STARTS HERE**



Phone: 816.464.5977 • Email: info@charolaisusa.com
www.CHAROLAISUSA.com • www.POUNDSMATTER.com





HF NAOMI NJ75
SELLS AS LOT 53

53

HF NAOMI NJ75

F1380428 | NJ75 | 3/22/2025 | POLLED | BWT: 82

CONSIGNED BY HUDSPETH FARMS

DC/MD SHARK F1366 P	MD DURBAN A1135
DC/CRJ ROOSTER H3118 P <i>M967107</i>	MD MS MAGICCIGAR Z3083
JDJ MS ZEUS D92	BHD ZEUS X3041
	JDJ MS CHEROOT A3017
DC/BHD KING F2503 P	BHD KINCSEM B629
HF QUEEN J75F <i>F1323818</i>	BHD MS COBALT Z767
BARA LADY PRES CLARICE 75F ETP	CJC MR PRESIDENT T122
	D&D MS CLARICE 2809 PLD ET

CE	BW	WW	YW	MILK	MCE	MTL	SC	CW	REA	FAT	MARB	TSI
8.9	1.9	72	132	21	8.1	57	1.1	36	0.95	-0.011	-0.07	281

Sells Open. When you evaluate the Rooster daughters from Hudspeth and Arlitt that are in the sale, you understand the popularity of this exciting sire! Big, powerful, stout female with more growth and performance that many breeders are trying to add to their programs today! Excellent bone is also a plus to the quality look demanded of top purebred cattle of any breed. Ranks in the top 25% WW, 20% YW and CW, 15% REA, and 30% TSI.



HF NORA NB204
SELLS AS LOT 54

54

HF NORA NB204

F1380429 | NB204 | 1/15/2025 | POLLED | BWT: 78

CONSIGNED BY HUDSPETH FARMS

DC/MD SHARK F1366 P	MD DURBAN A1135
DC/CRJ ROOSTER H3118 P <i>M967107</i>	MD MS MAGICCIGAR Z3083
JDJ MS ZEUS D92	BHD ZEUS X3041
	JDJ MS CHEROOT A3017
WHITECAP LAREDO 232T	MXS CAVIAR 515R
HF & DOUB MS LAREDO B204 <i>F1185780</i>	HKS CUTTING EDGE LADY196P
RHC MS HAVERSHAM	VCR SIR DUKE 914 PLD
	RHC MS EASE 004

CE	BW	WW	YW	MILK	MCE	MTL	SC	CW	REA	FAT	MARB	TSI
8.9	0.6	65	117	20	9	53	1.3	30	0.73	-0.007	-0.02	270

Sells Open. Almost a carbon copy of lot 53, the uniformity of these top heifers confirms the strong genetics of many generations for selection of only the best! Rooster's Sire, DC/MD Shark H1359, has been one of the bulls you follow each year at DeBruyckers, due to their consistent power in muscling and growth. His sire group was the only average higher than Rooster's in 2024! A Rooster son owned by JFS topped the 2025 Rancher's Choice Bull sale at \$17,000!



HF NORI NH348
SELLS AS LOT 55

55

HF NORI NH348

F1380430 | NH348 | 5/5/2025 | POLLED | BWT: 72

CONSIGNED BY HUDSPETH FARMS

DC/MD SHARK F1366 P	MD DURBAN A1135
DC/CRJ ROOSTER H3118 P <i>M967107</i>	MD MS MAGICCIGAR Z3083
JDJ MS ZEUS D92	BHD ZEUS X3041
	JDJ MS CHEROOT A3017
HF REMEDY EX433	COOLEY ROYCE 1107T39
HF MS REMEDY HW3481 <i>F1350849</i>	HF MS DUKE XJ433
HF TONI WJ348	LT WYOMING WIND 4020 PLD
	LHD MS CIGAR J348

CE	BW	WW	YW	MILK	MCE	MTL	SC	CW	REA	FAT	MARB	TSI
7.8	0.8	67	126	20	8.4	53	1.4	30	0.79	-0.005	-0.02	269

Sells Open. A very clean, attractive, and highly feminine heifer out of a tremendous Remedy daughter! You love the length, depth, and good bone she displays! On the dam's side she traces to a Cooley Royce cow blended with Duke 914 that will ensure good milking and quality udder. Then mixed with Cigar for that magical cross with Duke 914. The good looks of Wyoming Wind comes through loud and clear!

56

HF NATALIE NJ2102

F1380431 | NJ2102 | 5/19/2025 | POLLED | BWT: 75

CONSIGNED BY HUDSPETH FARMS

DC/MD SHARK F1366 P
DC/CRJ ROOSTER H3118 P *M967107*
JDJ MS ZEUS D92

HF HI DEFINITION U08 ET
HF MS HI DEF JB2102 *F1365941*
HF MS LAREDO B2102

MD DURBAN A1135
MD MS MAGICCIGAR Z3083
BHD ZEUS X3041
JDJ MS CHEROOT A3017
LHD CIGAR E46
LHD MS SMOOTHDEAL E534
WHITECAP LAREDO 232T
LS MISS LONI 2102P

CE	BW	WW	YW	MILK	MCE	MTL	SC	CW	REA	FAT	MARB	TSI
6.1	1.7	63	114	17	9.3	49	1.1	26	0.71	-0.005	-0.09	257

Sells Open. Natalie has the same feminine, clean front, and stout bone with more overall volume and power. She traces to one of Hudspeth's first great and proven herd sires, the Hi Def bull. A tremendous Cigar son that laid a great foundation of brood cows in the herd! His dam, E534, was a big, stout, heavy milking cow, sired by Smooth Deal, that had a rich history from the DeBruycker herd! The White cap Laredo's added milk as well.



HF NATALIE NJ2102
SELLS AS LOT 56

57

HF NELLY ND423

F1380433 | ND423 | 1/20/2025 | POLLED | BWT: 88

CONSIGNED BY HUDSPETH FARMS

BHD ZEUS X3041
DC/JDJ PEGASUS D3330 P *M905348*
LHD MS WIRELESS Z1425

JDJ MAXIMO A18 P
HF MAXINE D423 ET *EF1240355*
M6 MS E46 QUALITY4241PET

JDJ TRUE MARK T39 P
MD MS SILVERBOE J576
LHD WIRELESS R1333
LHD MS NEWT T755
LT LEDGER 0332 P
JDJ MS TRUEMARK Y322
LHD CIGAR E46
M6 MS 761 QUALITY1154PET

CE	BW	WW	YW	MILK	MCE	MTL	SC	CW	REA	FAT	MARB	TSI
8.9	1.4	65	119	22	11.1	55	1.1	34	0.91	-0.006	0.05	283

Sells Open. Greg will tell you his Maximo daughters are prized possessions in the herd. They milk great, very fertile, and raise large calves at weaning! Combined with the extra growth and performance of the Pegasus you get a great combination that embodies the breed's "Pounds Pay" slogan! DeBruycker's Shazam bull is a Pegasus son that has made a big impression on that elite herd! If you need some power in your herd, Pegasus and Rooster will do it!



DC/JDJ PEGASUS D3330 P
SIRE OF LOT 57

58

B/H NYX NJ333

F1380432 | NJ333 | 5/3/2025 | POLLED | BWT: 84

CONSIGNED BY HUDSPETH FARMS

DC/MD SHARK F1366 P
DC/CRJ ROOSTER H3118 P *M967107*
JDJ MS ZEUS D92

JDJ MAXIMO A18 P
B/H MAXINE J333 *EF1324167*
MV 2070 DUKE-CIGAR 331

MD DURBAN A1135
MD MS MAGICCIGAR Z3083
BHD ZEUS X3041
JDJ MS CHEROOT A3017
LT LEDGER 0332 P
JDJ MS TRUEMARK Y322
VCR SIR DUKE 914 PLD
DVCR LADY CIGAR 2070 P

CE	BW	WW	YW	MILK	MCE	MTL	SC	CW	REA	FAT	MARB	TSI
7.4	3.1	75	136	22	8.9	59	1.3	37	0.88	-0.007	-0.01	282

Sells Open. This great Rooster heifer is owned with Wesley and Ashton Benton out of a great Maximo mother! Boys and Girls, when you get one this well designed, balanced structured, complete in every facet, you need to show the world! An exquisite example of matching the best to the best! What a great future this lovely performance heifer will have. She traces to the MV 2070 Duke Cigar 331 that topped the Southern Connection along with her dam!



B/H NYX NJ333
SELLS AS LOT 58



MCF LADY GI DUKE 5003PET
DAM OF LOT 59

59
PAF

OHF SHES MORE A903 ET

EF1319473 | A903 | 9/1/2021 | POLLED | BWT: 58

CONSIGNED BY ANDRE CHAROLAIS

LT RIO BRAVO 3181 P
LT RUSHMORE 8060 PLD *M760665*
 LT BRENDA'S EASE 3055PLD
 VCR SIR DUKE 914 PLD
MCF LADY GI DUKE 5003PET *F1022001*
 HBR LADY GI 207 P ET

LT RIO BLANCO 1234 P
 LT 7N OF DUKE 9083 PLD
 LT UNLIMITED EASE 9108
 LT BRENDA 1014 PLD
 WCR SIR DUKE 761
 WCR MISS MAC IV 534
 GIBRALTAR 908 PLD
 WCR MISS MAC 8402

CE	BW	WW	YW	MILK	MCE	MTL	SC	CW	REA	FAT	MARB	TSI
13.9	-1.6	55	103	42	6.3	69	0.9	17	0.31	0.018	0.12	247

59A: Polled heifer calf #527, born 10/1/25, bw 70, sired by DC/CRJ Tank 108 P. One of the most prolific, productive, and successful donors in the breed has been MCF Lady GI Duke 5003 PET. (See Lot 1, another daughter, 303) A903 ranks in the top 1% for Milk, 5% for MTL, and 50% for Marb. A highly maternal cow that can be a real profit maker! The Tank heifer will be a great addition to any herd!



AC LADY DIRECT 411 PLD
SELLS AS LOT 60

60
PAF

AC LADY DIRECT 411 PLD

F1370958 | 411 | 10/5/2024 | POLLED | BWT: 70

CONSIGNED BY ANDRE CHAROLAIS

BHD PERSEUS B65 P
DC/CRJ TANK E108 P *M905524*
 CRJ MS ZYLEN C1587
 DC/BHD KING F2503 P
BARA QUEEN GLORIA 20J P *F1314786*
 WELCOME GROVE GLORIA 108

BHD ZEUS X3041
 BHD MS ZEN Z27
 SM ZYLEN A849 S
 BHD MS TRADEMARK Z38
 BHD KINCSEM B629
 BHD MS COBALT Z767
 JDJ SMOKESTER J1377 P ET
 MS COOLEY JPOT 520P ET

CE	BW	WW	YW	MILK	MCE	MTL	SC	CW	REA	FAT	MARB	TSI
12.6	-0.8	64	129	30	11.1	62	1.1	41	0.87	-0.016	0.04	299

Will be A-I bred before the sale for a spring 2027 calf. Very nice Tank daughter with butt and gut. She's going to make a great brood cow. Her dam was purchased from a previous Sale of Excellence and has been a very successful purchase! She has had calves on time every fall for the last 3-years! 411 ranks in the top 25% YW, 20% Milk, 25% MTL, 8% CW, 25% REA, and 7% TSI (299).



DC/BHD KING F2503 P
GRANDSIRE OF LOT 61

61

MA MS PURE MUSTANG 1824

F1382094 | 1824 | 9/4/2024 | POLLED | BWT: 73

CONSIGNED BY COBO AA RANCH

DC/BHD KING F2503 P
HF MUSTANG JW02 *M970771*
 HF SHELBY W02E ET
 RS FULL GRID A49
CC PURE GRID MAKER *F1229199*
 RE GRIDDESS LADY 607 PLD ET

BHD KINCSEM B629
 BHD MS COBALT Z767
 LHD CIGAR E46
 MISS SC STERLING 34D4
 CMF 241 GRIDIRON 437W
 WELCOME GROVE
 M6 GRID MAKER 104 PET
 RE LADY MARK 48 PLD ET

CE	BW	WW	YW	MILK	MCE	MTL	SC	CW	REA	FAT	MARB	TSI
6.9	2.3	55	101	20	8.3	48		19	0.67	-0.013	0.02	253

Dam is from the older proven pedigrees of the past, with a very productive cow side of line-bred Grid Maker and Silver Mark, a bull used at M6 Ranch. The sire is a top King son, out of a Cigar cow that also traces to some older bloodlines that were popular like Yukon Jack of M&M. Bred A-I on 3/30/2026 to DC/CRJ Stars and Stripes K3051. (a HOP & PAF Sire).

62 HEH COOL FIRST LADY M54

F1380278 | M54 | 10/15/2024 | POLLED | BWT: 72 | WWT: 613

CONSIGNED BY HYDE CATTLE CO.

M6 COOL REP 8108 ET
SAS COOL CIGAR 2058 P ET EM955408
 RE-BARA MS CIGAR 409 ET

BHD CHANCELLOR Y3091 P
HEH LADY CHANCELLOR F24 F1379991
 RE MS PRESIDENT 535

M6 COOL DUDE 6463 P ET
 SR LADY EASE 914 ET
 LHD CIGAR E46
 D&D MS CLARICE 2809 PLD ET
 CJC MR PRESIDENT T122
 BHD MS SILVERLITE P232
 CJC MR PRESIDENT T122
 AC MS IMPRESSIVE DUKE P

CE	BW	WW	YW	MILK	MCE	MTL	SC	CW	REA	FAT	MARB	TSI
7.7	1.1	63	103	23	6.7	55		17	0.71	-0.003	-0.03	245

Sells Open. Interesting how former consignments end up having an influence in future Sale of Excellence sales. The sire of this heifer is out of the 409 cow that sold for \$9,000 to M6 Ranch. Later M6 sold the cow as a pair to Sara Shephard for \$24,000. This bull did a great job for Heath! The dam is sired by Y3091, that was the high selling fall bull in a former DeBruycker sale. His dam, P232, was a Pick of the Herd one year for Morley and Hyde! She has been a great one for his ET program.



HEH COOL FIRST LADY M54
 SELLS AS LOT 62

63 HEH COOL LADY SILVERBOE M53

F1379999 | M53 | 10/5/2024 | POLLED | BWT: 71 | WWT: 620

CONSIGNED BY HYDE CATTLE CO.

M6 COOL REP 8108 ET
SAS COOL CIGAR 2058 P ET EM955408
 RE-BARA MS CIGAR 409 ET

BHD REALITY T3136 P
LWF SERENITY 10611 EF1198064
 FINK MISS DUKE 8852 10224 GM

M6 COOL DUDE 6463 P ET
 SR LADY EASE 914 ET
 LHD CIGAR E46
 D&D MS CLARICE 2809 PLD ET
 CJC ILLUSION N111
 MD MS SILVERBOE J576
 M6 GRID MAKER 104 PET
 C5 MS DUKE 10224 PLD ET

CE	BW	WW	YW	MILK	MCE	MTL	SC	CW	REA	FAT	MARB	TSI
9.4	0.6	62	110	20	9.8	51		23	0.85	-0.011	0.03	264

Sells Open. A great performance heifer, weaning over 620 lbs. You appreciate her length of body, straight lines, and correctness of structure! She traces to the J160 Cigar cow that topped a Appalachian Classic sale years ago by M6 and C5 Charolais. The one 160 cow was also used in the Al Ragsdale herd, TX. This well-bred heifer will make an outstanding brood cow!



HEH COOL LADY SILVERBOE M53
 SELLS AS LOT 63

64 HEH MS PEG MARK N34

F1379990 | N34 | 1/15/2025 | POLLED | BWT: 73 | WWT: 691

CONSIGNED BY HYDE CATTLE CO.

DC/JDJ PEGASUS D3330 P
HG PEGASUS KC331 M995543
 HF WB MS GRID MAKER C331

LT SOUTHERN RIO 3293 P
MC RIOS PANSY 017 F1202633
 CJC TRADEMARK 389 P

BHD ZEUS X3041
 LHD MS WIRELESS Z1425
 M6 GRID MAKER 104 PET
 MV 2070 DUKE-CIGAR 331
 LT RIO BLANCO T234 P
 SCC MICHELLE K326 PET
 CJC TRADEMARK H45
 CJC MAVERICK MARK C956

CE	BW	WW	YW	MILK	MCE	MTL	SC	CW	REA	FAT	MARB	TSI
								27	0.8	-0.004	0.1	

Sells Open. You can't go wrong when you have a pedigree founded on proven performance on both sides! The MV 2070 Duke-Cigar 331 had 25 progenies recorded with AICA. That foundation of Duke 914 blended with Cigar created multiple individuals that exceeded the average in performance and sale ability in the industry! This big heifer displays the size and growth associated with Pegasus. Her depth and spring of rib indicates easy fleshing ability and broodiness.



HEH MS PEG MARK N34
 SELLS AS LOT 64



CCC WC REDEMPTION 7143 PLD ET
GRANDSIRE OF LOT 65

65

HC MS PINK LADY 0824

F1366754 | 824 | 8/20/2024 | POLLED | BWT: 84

CONSIGNED BY HAPPY 11 CHAROLAIS

CCC WC REDEMPTION 7143 PLD ET
LAFRAISE REDEMPTEP 341C ET *EM969815*
 M6 NEW NANCY 2134 P ET

 LT RUSHMORE 8060 PLD
WIA MS RUSHMORE 1126 P *F1331158*
 M&M MS L. DISTANCE 3545 PLD ET

CCC WC RESOURCE 417 P
 WC ROLLS ROYCE 3177 P ET
 M6 NEW STANDARD 842 P ET
 MS COOLEY S DUKE 1107N60

 LT RIO BRAVO 3181 P
 LT BRENDA'S EASE 3055PLD
 LT LONG DISTANCE 9001 PLD
 M&M MS STEALTH 8512 ET

CE	BW	WW	YW	MILK	MCE	MTL	SC	CW	REA	FAT	MARB	TSI
13.9	-3.2	64	109	32	4.9	64		24	0.66	0.022	0.26	270

Sells A-I bred on 11/5/25 to WC Megatron 3341 P. M991390. Tremendous Eye-Appeal and style with the influence of Redemption and Rushmore! She ranks in the top 20% for BW, 15% Milk, 20% MTL, and 20% for Marb. A top-notch pedigree with Who's Who in the Charolais breed. Her calf by Megatron will have outstanding EPDs. A definite brood cow.



LT AUTHORITY 7229 PLD
GRANDSIRE OF LOT 66

66

HC ESPINA 2598

F1379838 | 2598 | 4/10/2025 | POLLED | BWT: 84

CONSIGNED BY HAPPY 11 CHAROLAIS

LT AUTHORITY 7229 PLD
WDZ AUTHORITY 061 *M942899*
 JLS MILESTONE 7628 PLD

 VCR SIR DUKE 914 PLD
HC SMOKING QUEEN 1602 *EF1246664*
 BARA MS SMOKESTER 53R

LHD CHOTEAU 81669 P
 LT KATY 4273 PLD
 WC MILESTONE 5223 P
 JLS PRIME BABE 628 PLD TW

 WCR SIR DUKE 761
 WCR MISS MAC IV 534
 JDJ SMOKESTER J1377 P ET
 FF MS ALI BUD 2104 PLDET

CE	BW	WW	YW	MILK	MCE	MTL	SC	CW	REA	FAT	MARB	TSI
6.9	0.8	61	105	28	1.9	59	1.3	18	0.69	-0.01	0.03	250

Sells bred A-I on 3/4/26 to WC Megatron 3341 P, an HOP and PAF sire. Espina has a great pedigree, her sire bred by Severences in SD is out of LT's Authority bull with 1221 calves recorded and a very proven performance sire. Her dam traces to an interesting old pedigree with the 2104 cow. She was out of the best Ali Ruler W31 daughter, Y147, that F&F Charolais, TN., had until their dispersal. The 53R cow was flushed and had 15 calves recorded for Happy 11.

67

20/20 SEMEN TANK

F1379838 | 2598 | 4/10/2025 | POLLED | BWT: 84

CONSIGNED BY DEEN CHAROLAIS

Selling a 20/20 Semen Tank and Mixed Semen. Tank and semen will be at the sale site. Tank is a 20/20 tank. Semen includes 8-straws TR Mr Firewater 5709R ET, 10-straws CJC Illusion N111, 8-straws LT Ledger 0332 P; 3-Straws M6 Gain & Grade, 2-Straws LT Wyoming Wind 4020, and others all for 1-price!



SEMEN TANK
SELLS AS LOT 67

SEMEN & EMBRYO LOTS OFFERED BY DEEN CHAROLAIS

68 LHD CIGAR E46

M434790 | LHDE46 | 2/15/1995 | POLLED | BWT: 92 | WWT: 791

LHD MR PERFECT Y416 X LHD MS CLASSIC BELL X613

SELLING 5 UNITS OF SEMEN
PROGENY 5,352

CE	BW	WW	YW	MILK	MCE	MTL	SC	CW	REA	FAT	MARB	TSI
2.8	2.4	57	95	20	7.6	48	0.8	14	0.85	-0.012	-0.3	229

70 BHD ZEUS X3041

M811690 | X3041 | 8/28/2010 | HORNEDED | BWT: 86 | WWT: 694

JDJ TRUE MARK T39 P X MD MS SILVERBOE J576

SELLING 7 UNITS OF SEMEN
PROGENY 861

CE	BW	WW	YW	MILK	MCE	MTL	SC	CW	REA	FAT	MARB	TSI
10.2	-1.5	68	133	9	13.1	43	1	47	1.11	-0.003	0.2	315

72 M6 GRID MAKER 104 PET

EM633377 | 104 | 1/1/2001 | POLLED | BWT: 83 | WWT: 728

PAF WCR SIR TRADITION 066 X VCR MISS MAC IV 317

SELLING 5 UNITS OF SEMEN
PROGENY 1,744

CE	BW	WW	YW	MILK	MCE	MTL	SC	CW	REA	FAT	MARB	TSI
11.2	-0.5	56	109	30	8.7	58	0.9	21	0.96	-0.022	0.24	277

74 WCR SIR FA MAC 2244 X MD MS PERFECT B40

SELLING 1 CONVENTIONAL EMBRYO

WCR SIR FAB MAC 809
WCR SIR FA MAC 2244 *M234430*
WCR MISS CENTURY 920 TWN

LHD MR PERFECT Y416
MD MS PERFECT B40 *F659959*
MS MONARCH Z19

FRISBIE MAC POLLED 257
MISS LW FA BINGO 229
XXI CENTURY
MISS KENO 333

WCR SIR PERFECTION 734
LHD MS SHOWME OFF W159
LHD POLLED MONARCH W237
MS SENTINEL W721

CE	BW	WW	YW	MILK	MCE	MTL	SC	CW	REA	FAT	MARB	TSI
0.3	1.9	54	94	17	6.3	43	0.6	19	0.43	0.016	-0.42	236

76 LHD ALI MARK T214 X THREE TREES NANCY 2281ET

SELLING 5 CONVENTIONAL EMBRYO

ABC ALI HERCULES
LHD ALI MARK T214 *M260394*
LHD MS DAR 6196-N251

LHD CIGAR E46
THREE TREES NANCY 2281ET *EF950037*
WCR MISS MAC IV 5138 ET

ABC ALI
ABC HORATIA MACY
LHD D' ARTAGAN 6196
LHD MS BAMARK J192
LHD MR PERFECT Y416
LHD MS CLASSIC BELL X613
WCR SIR FA MAC 2244
WCR MISS DUKE 8742

CE	BW	WW	YW	MILK	MCE	MTL	SC	CW	REA	FAT	MARB	TSI
7.9	0.6	50	88	24	9.1	49	0.6	24	0.72	-0.024	-0.07	261

69 VCR SIR DUKE 914 PLD

M297007 | 914 | 3/1/1989 | POLLED | BWT: 96 | WWT: 758

WCR SIR DUKE 761 X WCR MISS MAC IV 534

SELLING 6 UNITS OF SEMEN
PROGENY 5,979

CE	BW	WW	YW	MILK	MCE	MTL	SC	CW	REA	FAT	MARB	TSI
15.5	-1.3	64	109	30	7.7	62	1.3	19	0.38	-0.029	0.12	259

71 JDJ SMOKESTER J1377 P ET

EM509419 | J1377 | 2/25/1999 | POLLED | BWT: 96 | WWT: 792

PAF LHD CIGAR E46 X JD MS COMMANDER B309

SELLING 5 UNITS OF SEMEN
PROGENY 1,744

CE	BW	WW	YW	MILK	MCE	MTL	SC	CW	REA	FAT	MARB	TSI
4.1	1.2	56	89	31	2.7	59	1.1	14	1.2	-0.05	-0.38	242

73 IN GOD WE TRUST

CH1382787 | 4961B | 10/12/2014 | POLLED | BWT: | WWT:

BUSINESS DONE RIGHT X HL 961

SELLING 2 UNITS OF SEMEN
REGISTERED WITH AMERICAN CHIANINA ASSOCIATION

CE	BW	WW	YW	MILK	MCE	MTL	SC	CW	REA	FAT	MARB	TSI
4	3.6	39	48	8					0.11	-0.01	0.4	

75 VCR SIR DUKE 914 PLD X THREE TREES NANCY 2281ET

SELLING 4 CONVENTIONAL EMBRYOS

WCR SIR DUKE 761
VCR SIR DUKE 914 PLD *M297007*
WCR MISS MAC IV 534

LHD CIGAR E46
THREE TREES NANCY 2281ET *EF950037*
WCR MISS MAC IV 5138 ET

BR DUKE 261
WCR MISS TRADITION 8335
WCR SIR FA MAC 2244
MISS DOC 509
LHD MR PERFECT Y416
LHD MS CLASSIC BELL X613
WCR SIR FA MAC 2244
WCR MISS DUKE 8742

CE	BW	WW	YW	MILK	MCE	MTL	SC	CW	REA	FAT	MARB	TSI
10.5	0	59	102	28	8.9	58	0.8	19	0.52	-0.004	0.01	251



THREE TREES NANCY 2281ET
DONOR DAM OF LOT 75 & 76



DCR MS SILVER LED F136
SELLS AS LOT 77

77

DCR MS SILVER LED F136

F1266938 | F136 | 2/18/2018 | POLLED | BWT: 90 | WWT: 742

CONSIGNED BY CLAYSTRONG GENETICS ENTERPRISES

IQCR SILVER GUN Y31P
WCF MR SILVER GUN 467 *M847860*
 WCF MISS FASTTRACK 012
 LT LEDGER 0332 P
DCR MS LEDGER C43 *EF1211474*
 JCH MS WESTERN EDGE S3

LT SILVER DISTANCE 5342P
 IQCR MS GUNSMOKE CHAR 6014P
 WCF MR FASTTRACK 711
 WCF MS EDGE 8111
 LT BLUEGRASS 4017 P
 LT BRENDA 6120 PLD
 LT SILVER EDGE 2289 PLD
 JCH MS WEST P39

CE	BW	WW	YW	MILK	MCE	MTL	SC	CW	REA	FAT	MARB	TSI
3.7	2.1	87	167	23	11.7	66	2	54	1.03	0.007	0.09	309

Selling 1/2 Flush Interest and No Possession in one of the truly great donors of the breed. She is pregnant with an embryo from implant date of 2/20/26. All flushes will be split 50/50 and buyer will pay 1/2 of flush fees only with no board bills. Sire to flushes will be mutually agreed upon. Any natural calves to be owned/ split 50/50. F136 is the dam of JMAR Jefferson 8M11, one of ABS's most proven sire!



JDJ MS TRUEMARK Y322
DAM OF LOT 78A

78A

CHOICE OF 3-ET HEIFERS
CGE 506

EF1380010 | 506 | 9/15/2025 | POLLED

CONSIGNED BY CLAYSTRONG GENETIC ENTERPRISES

SCR TRIUMPH 2135
SCX JEHU 233E *M962679*
 SCX MISS MAGNUM 109X
 JDJ TRUE MARK T39 P
JDJ MS TRUEMARK Y322 *F1148446*
 JDJ MS ICE R2033

SCR TUFFY 0119
 SCR MS BABY DOLL 7140
 SCX HILARIO 49T
 SCX MISS CHICO 48P
 CJC TRADEMARK H45
 JDJ MS SPUR R120
 CJC ICE L566
 LHD FERNANDO MARK D1030

CE	BW	WW	YW	MILK	MCE	MTL	SC	CW	REA	FAT	MARB	TSI
1.5	2.1	73	136	22	4.1	59	0.5	44	1.08	-0.003	-0.06	290

Selling choice of 3-ET Heifers. Sells Open. An exciting Jehu daughter out of Y322, the dam of the \$60,000 JDJ Maximo A18 P (HOP, PAF). Jehu set a record price in Canada a few years ago selling for over \$200,000. This female ranks in the top 15% for both WW & YW, 5% for both CW & REA, and top 15% for TSI (290).

78B

CHOICE OF 3-ET HEIFERS
504

EF1381297 | 504 | 9/13/2025 | POLLED

CONSIGNED BY CLAYSTRONG GENETICS ENTERPRISES

IQCR SILVER GUN Y31P
WCF MR SILVER GUN 467 *M847860*
 WCF MISS FASTTRACK 012
 LT BLUEGRASS 4017 P
FINK MISS LADY 023 BG *EF1126734*
 MF MISS LADY 6868

LT SILVER DISTANCE 5342P
 IQCR MS GUNSMOKE CHAR 6014P
 WCF MR FASTTRACK 711
 WCF MS EDGE 8111
 LT ASSERTION 1277 P
 LT PEARL'S BREEZE 2236 P
 M6 GAIN & GRADE 927 PLD
 FINKS LADY 1867 4X6BUDET

CE	BW	WW	YW	MILK	MCE	MTL	SC	CW	REA	FAT	MARB	TSI
9.9	0.4	86	150	13	13.6	56	1.6	46	0.95	0.016	0.27	306

Selling choice of 3-ET Heifers. Sells Open. Awesome daughter of the 023 Fink cow that is a maternal sister to several high selling females to Riverdale and Ankony. She is now working in Herndon's herd, GA. 504 ranks in the top 3% WW, 5% YW & CW, 15% REA & Marb, and 4% TSI (306). With Silver Gun and 023 progeny, you will have unbelievable merchandising ability!

78c

CHOICE OF 3-ET HEIFERS
CGE 505

EF1381298 | 505 | 9/14/2025 | POLLED

CONSIGNED BY CLAYSTRONG GENETICS ENTERPRISES

IQCR SILVER GUN Y31P
WCF MR SILVER GUN 467 *M847860*
 WCF MISS FASTTRACK 012
 LT BLUEGRASS 4017 P
FINK MISS LADY 023 BG *EF1126734*
 MF MISS LADY 6868

LT SILVER DISTANCE 5342P
 IQCR MS GUNSMOKE CHAR 6014P
 WCF MR FASTTRACK 711
 WCF MS EDGE 8111
 LT ASSERTION 1277 P
 LT PEARL'S BREEZE 2236 P
 M6 GAIN & GRADE 927 PLD
 FINKS LADY 1867 4X6BUDET

CE	BW	WW	YW	MILK	MCE	MTL	SC	CW	REA	FAT	MARB	TSI
9.9	0.4	86	150	13	13.6	56	1.6	46	0.95	0.016	0.27	306

Selling choice of 3-ET Heifers. A unique opportunity to add some of the most exciting and monumental genetics in the breed to your ET program. 023 is a direct daughter of the legendary MF Miss Lady 6868. Many of Larson's & Fink's greatest females trace to 6868, including one like LCC Miss Lady 6333 023 FL, that sold to Ankony for \$24,000 and now in Circle F, GA. A daughter of 6363 sold for \$22,500 in the National Sale. Super EPDs, proven pedigree, and great phenotype!

79

FINK LADY 4762 8849 SAGE

EF1369488 | 4762 | 9/16/2024 | POLLED | WWT: 583

CONSIGNED BY CLAYSTRONG GENETICS ENTERPRISES

WCF MR SILVER GUN 467
RR SILVER SAGE 0022 M950726
 RR MISS SILVER DUKE Z11

VPI FREE LUNCH 708T
FINK LADY 8849 5804 FL EF1275461
 FINK LADY 5804 9521 GS

IQCR SILVER GUN Y31P
 WCF MISS FASTTRACK 012
 HC DUKE 0339
 RR MISS DOC SILVER X02
 LT RIO BLANCO 1234 P
 VPI MISS DUCHESS 404 P
 FINK GOLD STANDARD 0153
 FINK LADY 9521 6815 GM

CE	BW	WW	YW	MILK	MCE	MTL	SC	CW	REA	FAT	MARB	TSI
13.7	-1.1	73	130	19	14.6	56	1.9	36	0.81	0.018	0.31	293

Sells bred on 10/15/25 to BJR Marvel 242 P, M830093. We've flushed this cow and had exceptional results and felt like this was the proper time to share and move forward. A maternal sister sells in Fink's 2026 sale as Lot 170 and was in their ET program. Aristo bought a maternal sister in the 2023 for \$12,500.00. The 5804 is one of the great producers of all time in the Fink herd. RR Silver Sage is a herd sire for Jeff Roman's herd.

SELLING PREGNANT RECIPIENT

80

NGC CAPITALIST 118J ET
X DCR MS SILVER LED F136

CONSIGNED BY CLAYSTRONG GENETICS ENTERPRISES

LT CITATION 5228 PLD
NGC CAPITALIST 118J ET EM964793
 M6 NEW GERMAINE 599 P ET

WCF MR SILVER GUN 467
DCR MS SILVER LED F136 F1266938
 DCR MS LEDGER C43

LT SUNDANCE 2251 PLD
 LT JULIE 2055 PLD
 M6 NEW STANDARD 842 P ET
 M6 COOL GERMAINE 1145 P ET
 IQCR SILVER GUN Y31P
 WCF MISS FASTTRACK 012
 LT LEDGER 0332 P
 JCH MS WESTERN EDGE S3

CE	BW	WW	YW	MILK	MCE	MTL	SC	CW	REA	FAT	MARB	TSI
9.7	0.8	85	165	30	12.2	72	2.2	49	1.19	0.016	0.28	317

Selling a Pregnant Recipient from mating of NGC Capitalist 118J ET and DCR Ms Silver Led F136. DUE October 2026. What a mating with two of the most popular and proven producers in the breed. A bull by this mating could be a multiple \$\$\$ Herd sire in any circumstance! (especially with the success of Jefferson) A female would have definite sights to join an ET program. Either has great potential in a top-level genetic program or a very attractive Sale package!

SELLING PREGNANT RECIPIENT

81

WC ENCOMPASS 0507 P
X FINK MISS LADY 1566 6322 GS

CONSIGNED BY CLAYSTRONG GENETICS ENTERPRISES

WC INFERNO 6561 P
WC ENCOMPASS 0507 P M960657
 WC DUTCHESS 7516

FINK GOLD STANDARD 0153
FINK MISS LADY 1566 6322 GS EF1315022
 FINK MISS LADY 6322 2691 FL

LT RUSHMORE 8060 PLD
 WC ASTA 0505 P
 WC MILESTONE 5223 P
 WC DUTCHESS 3517
 M6 NEW STANDARD 842 P ET
 FINKS MISS 25503575BUDET
 VPI FREE LUNCH 708T
 MF MISS LADY 2691 6868 NS

CE	BW	WW	YW	MILK	MCE	MTL	SC	CW	REA	FAT	MARB	TSI
13.5	-2.4	85	151	26	7.3	68	1.6	50	0.96	0.007	0.3	319

Selling a Pregnant Recipient with mating of WC Encompass 0507 P x LCC Miss 1566 6322 GS. One of the top females coming out of the Fall 2025 sale was 1566, jointly purchased by Claystrong, PA and Evans Ranch, TX. A superbly designed female, she has an awesome udder, very easy fleshing ability, with abundant volume and capacity. The classic Gold Standard look! The 6868 cow family line, has been a leader in the industry for Marbling, with many being at the top of the trait. And they have been dominant in selling for higher prices!

JOIN CHAROLAIS ENTHUSIASTS FOR A GREAT WEEKEND IN COLLEGE STATION!

FULL WEEKEND SCHEDULE AVAILABLE ON INSIDE FRONT COVER



NGC CAPITALIST 118J ET
SIRE OF LOT 80



FINK MISS LADY 1566 6322 GS
DONOR DAM OF LOT 81



AFG PERFECTION 4534 3834 SG ET
MATERNAL SISTER TO LOT 82A

82_A
PAF

SELLING CHOICE OF 3 BRED HEIFERS
AFG PERFECTION 4721 3834 ET M

EF1365474 | 4721 | 9/10/2024 | POLLED | BWT: 83 | WWT: 551

CONSIGNED BY ARISTO FARMS

VPI FREE LUNCH 708T
FTJ MONTICELLO 1806 *M914065*
FTJ LTRB905 LTBV SHANDY1527

VPI FREE LUNCH 708T
FINK PERFECTION 3834 7738 FL *EF1184769*
FINK PERFECTION 7738 248 GM ET

LT RIO BLANCO 1234 P
VPI MISS DUCHESS 404 P
LT BLUE VALUE 7903 ET
FTJ RIO BRAVO SHANDY 4042-905

LT RIO BLANCO 1234 P
VPI MISS DUCHESS 404 P
M6 GRID MAKER 104 PET
M6 MS E46'S DUKE 248 PET

CE	BW	WW	YW	MILK	MCE	MTL	SC	CW	REA	FAT	MARB	TSI
13.6	-1.3	88	158	3	13.4	47	1.3	51	0.61	0.048	0.69	322

A-I bred on 10/22/25 to WC Encompass 0507 P and PE from 10/29/25 to 12/7/25 to EM1006523. 4721 is the #1 Marbling female in the entire breed in 2024. Her TSI of 323 ranks # 12 in the breed. Her dam is 3834 7738 FL, (over \$450,000 in offspring sales). Dam of last year's top selling heifer in Sale of Excellence at \$16,500 to Caprock Cattle Co.



LCC 982 OF 6868
MATERNAL SISTER OF LOT 82B

82_B
PAF

SELLING CHOICE OF 3 BRED HEIFERS
AFG LADY 4868 6868 BG ET

EF1364414 | 4868 | 9/7/2024 | POLLED | BWT: 67 | WWT: 562

CONSIGNED BY ARISTO FARMS

LT ASSERTION 1277 P
LT BLUEGRASS 4017 P *M686569*
LT PEARL'S BREEZE 2236 P

M6 GAIN & GRADE 927 PLD
MF MISS LADY 6868 *F1061484*
FINKS LADY 1867 4X6BUDET

EATONS ASSERT 9171
LT ALLI'S CLASS 9140 P
LT WYOMING WIND 4020 PLD
LT UNLIMITED PEARL 7053P

WCR SIR DUKE 761
M6 MISS MAC 4140
RC BUDSMYDAD 225 POLLED
FINKS PERFORM 4X6D040PET

CE	BW	WW	YW	MILK	MCE	MTL	SC	CW	REA	FAT	MARB	TSI
20.4	-5.8	46	83	12	15.8	35	0.9	3	0.2	0.024	0.41	240

A-I bred on 10/22/25 to WC Encompass and PE from 10/29/25 to 12/7/25 to EM1006523. A-I bred on 10/22/25 to WC Encompass and PE from 10/29/25 to 12/7/25 to EM1006523. Last offspring of Fink's marbling matriarch, the 6868 donor, over 120 offspring, (\$500,000 in sales). Full sister to the 023 cow, now in the donor pen at Herndon Farms. A maternal sister sold in the National Sale to Riverdale for \$32,000. (LCC 8857)



FINK LADY 9314 3821 GS
DAM OF LOT 82C

82_C
PAF

SELLING CHOICE OF 3 BRED HEIFERS
FINK LADY 4721 9314 SD

F1369486 | 4721 | 8/20/2024 | POLLED | WWT: 479

CONSIGNED BY ARISTO FARMS

WCF MR SILVER GUN 467
FINK FT SILVER DOLLAR 2261 ET *EM985015*
FINK LADY 8002 3864 GS

FINK GOLD STANDARD 0153
FINK LADY 9314 3821 GS *EF1291175*
FINK LADY 3821 9521 FL

IQCR SILVER GUN Y31P
WCF MISS FASTTRACK 012
FINK GOLD STANDARD 0153
FINK LADY 3864 1242 FL

M6 NEW STANDARD 842 P ET
FINKS MISS 25503575BUDET
VPI FREE LUNCH 708T
FINK LADY 9521 6815 GM

CE	BW	WW	YW	MILK	MCE	MTL	SC	CW	REA	FAT	MARB	TSI
16.6	-4.2	54	119	26	13	52	0.8	31	0.72	0.017	0.41	295

A-I bred on 10/22/25 to WC Encompass and PE from 10/29/25 to 12/7/25 to EM1006523. Dam is the high Selling cow of Fink's, \$58,000.00. One of the first females to sell out of Fink's Silver Dollar 2261 ET bull. 9314 is the dam of the #3 Marbling bull in all 2024 Bulls and herd sire at Campsey Ranch, TX.

83**AFG MISS 3782 7982 KS ET**

EF1342440 | 3782 | 7/27/2023 | POLLED | BWT: | WWT: 1027

PAF

CONSIGNED BY ARISTO FARMS

LT RUSHMORE 8060 PLD

LT RIO BRAVO 3181 P

LT BRENDA'S EASE 3055PLD

RBM KEYSTONE H41

M943428

EC BIG DEAL 979 PLD

RBM JASMINE F251

EC JASMINE 561 PLD

VPI FREE LUNCH 708T

LT RIO BLANCO 1234 P

VPI MISS DUCHESS 404 P

FINK MISS 7982 1161 FL

F1256691

LT BLUEGRASS 4017 P

FINK MISS 1161 7736 BG

FINK MISS 7736 1803 GM ET

CE	BW	WW	YW	MILK	MCE	MTL	SC	CW	REA	FAT	MARB	TSI
16.9	-4.1	71	116	25	7.2	61	1.5	29	0.71	0.047	0.6	292

83A: HOP Heifer calf # 5582, born 8/27/25, bw 65, sired by WC Encompass 0507P. Bred A-I on 10/22/25 to WC Encompass 0507 P, PE from 10/29/25 to 12/7/25 to AFC Cow 4557 8857 INF ET. (calf will need to be DNA to register). Reserving 1-Successful flush in cow and calf. 10 EPDs in the top 20% of the breed and top 1% Marb. Averages 14 Embryos per flush. Heifer calf is in top 5% for TSI, CW, WW, and Marb. A daughter of the \$50,000 Fink Miss 7982 1161 FL. Dam of the \$41,000 Fink Herd sire Cowtown and dam of Sandmeir's herd sire, Fink 2126 of 7982.

SELLING 3 EMBRYOS

83B**WCF MR SILVER GUN 467
X AFG MISS 3782 7982 KS ET****PAF**

CONSIGNED BY ARISTO FARMS

IQCR SILVER GUN Y31P

LT SILVER DISTANCE 5342P

IQCR MS GUNSMOKE CHAR 6014P

WCF MR SILVER GUN 467

M847860

WCF MR FASTTRACK 711

WCF MISS FASTTRACK 012

WCF MS EDGE 8111

RBM KEYSTONE H41

LT RUSHMORE 8060 PLD

RBM JASMINE F251

AFG MISS 3782 7982 KS ET

EF1342440

VPI FREE LUNCH 708T

FINK MISS 7982 1161 FL

FINK MISS 1161 7736 BG

CE	BW	WW	YW	MILK	MCE	MTL	SC	CW	REA	FAT	MARB	TSI
10.9	-0.8	86	145	21	11.8	64	1.9	48	1.03	0.017	0.5	321

LOT 83B: Selling 3-IVF Embryos from mating of WCR Sir Silver Gun 467 x AFG 3782 7982 KS ET. Est EPDs.

**AFG MISS 3782 7982 KS ET**
SELLS AS LOT 83**WCF MR SILVER GUN 467**
SIRE OF LOT 83B**84****WIA MS MAGNUM 5175 P**

EQF204028 | 5175 | 3/18/2025 | POLLED | BWT: 88

PAF

CONSIGNED BY ARISTO FARMS

HIGH BLUFF JACK DANIELS 124J

SCX TRIUMPH 50B

LEGL MISS MAJOR 24Y

HRJ LEXUS 365L

QM203266

LAE CISCO 531C

HRJ MISS BRANDY 888F

HRJ MISS BRANDY 30A

PLEASANT DAWN MAGNUM 56T

HEJ MAGNUM 26R

PLEASANT DAWN REDDY 51E

OCR MISS MAGNUM A166

QF201248

D R SAMURAI 775

OCR MISS SAMURAI U39

OCR MISS DAKOTA WIND 544

CE	BW	WW	YW	MILK	MCE	MTL	SC	CW	REA	FAT	MARB	TSI
-0.8	5.1	70	121	28	6.5	63	1.1	28	0.81	-0.008	-0.02	258

Sells Open. Pick of Wild Indian's 2025 Red weaning heifers. Reserving 1-Successful Flush. Looking to add some Red Charolais to your program, here is one of the best! She ranks in the top 30% WW, 35% Milk, 25% MTL, and 35% REA. A son of Lexus sold for \$25,000 in High Bluff Stock Farm Bull sale in March 2026 to Twin Anchor Charolais, AB, Canada.

**HRJ LEXUS 365L**
SIRE OF LOT 84



LT BLUE VALUE 7903 ET
SIRE OF LOT 85

85 AFG PERFECTION 5134 3834 BV

EF1374389 | 5134 | 5/6/2025 | POLLED | BWT: 79

PAF

CONSIGNED BY ARISTO FARMS

- LT BLUEGRASS 4017 P
- LT BLUE VALUE 7903 ET** EM745516
- LT UNLIMITED MAID 7184 P
- VPI FREE LUNCH 708T
- FINK PERFECTION 3834 7738 FL** EF1184769
- FINK PERFECTION 7738 248 GM ET
- LT ASSERTION 1277 P
- LT PEARL'S BREEZE 2236 P
- LT UNLIMITED DUKE 1172 P
- LT UNLIMITED LASS2156P
- LT RIO BLANCO 1234 P
- VPI MISS DUCHESS 404 P
- M6 GRID MAKER 104 PET
- M6 MS E46'S DUKE 248 PET

CE	BW	WW	YW	MILK	MCE	MTL	SC	CW	REA	FAT	MARB	TSI
15.3	-2.4	68	117	18	15.5	52	1.5	24	0.67	0.038	0.47	277

Sells Open. A maternal sib to the top selling heifer in the 2025 Sale of Excellence to Caprock Cattle Co, SD, at \$16,500 and the Southern Connection Sale at \$15,500 to Claystrong Genetics, PA. Dam has produced over \$450,000 of progenies in sales, including many past Fink bull Sales. These Blue Value females are well known for outstanding brood cows.

86

PAF

SELLING 3 EMBRYOS

NGC CAPITALIST 118J ET
X FINK LADY 2309 8849 467

CONSIGNED BY ARISTO FARMS

- LT CITATION 5228 PLD
- NGC CAPITALIST 118J ET** EM964793
- M6 NEW GERMAINE 599 P ET
- WCF MR SILVER GUN 467
- FINK LADY 2309 8849 467** EF1338925
- FINK LADY 8849 5804 FL
- LT SUNDANCE 2251 PLD
- LT JULIE 2055 PLD
- M6 NEW STANDARD 842 P ET
- M6 COOL GERMAINE 1145 P ET
- IQCR SILVER GUN Y31P
- WCF MISS FASTTRACK 012
- VPI FREE LUNCH 708T
- FINK LADY 5804 9521 GS

CE	BW	WW	YW	MILK	MCE	MTL	SC	CW	REA	FAT	MARB	TSI
13.4	-0.2	86	164	28	13.8	71	2.5	53	1.18	0.029	0.54	336

Selling 3-IVF Embryos from mating of NGC Capitalist 118J ET x Fink Lady 2309 8849 467. Est EPDs. 2309 was the high selling female in Fink's 2023 female sale. Only female in the breed with a TSI of 348 and a 62 Marb. 9 EPDs in the top 1% for WW, YW, SC, TSI, CW, and Marb. Ideal feet, Teat and Udder, a fantastic Silver Gun daughter, perhaps one of the best! Flushing 2309 heavily!

87

PAF

SELLING 3 EMBRYOS

FINK COWTOWN 231 ET
X FINK MISS 3212 7755 467

CONSIGNED BY ARISTO FARMS

- M6 NEW STANDARD 842 P ET
- FINK COWTOWN 231 ET** EM977299
- FINK MISS 7982 1161 FL
- WCF MR SILVER GUN 467
- FINK MISS 3212 7755 467** EF1346481
- FINK MISS 7755 3850 GS
- LT RIO BRAVO 3181 P
- M6 MS GRID MAKER 2175 ET
- VPI FREE LUNCH 708T
- FINK MISS 1161 7736 BG
- IQCR SILVER GUN Y31P
- WCF MISS FASTTRACK 012
- FINK GOLD STANDARD 0153
- FINK MISS 3850 1156 FL

CE	BW	WW	YW	MILK	MCE	MTL	SC	CW	REA	FAT	MARB	TSI
8.4	-0.5	90	154	12	9.7	57	2	48	1.05	0.018	0.45	317

Selling 3-IVF Embryos from mating of Fink Cowtown 231 ET x Fink Miss 3212 7755 467. Est EPDs. 3212 is the \$28,000 Pick of 2023 Fink females, and a very powerful Silver Gun Daughter ranking in the top 1% for WW, YW, CW, REA, Marb, and TSI (328) She is also a full sib to Fink Prime Plus, a herd sire at Finks and Whiting, WV that topped Fink's Fall 2024 sale. They are using him heavily in both herds! Cowtown topped the 2025 Spring Sale at \$41,000 and is now owned with Hebbert, NE, Cody Runft, KS, and Small Lvsstk, ID.

88A

PAF

SELLING 6 EMBRYOS

WCF MR SILVER GUN 467
X FINK LADY 9314 3821 GS

CONSIGNED BY ARISTO FARMS

- IQCR SILVER GUN Y31P
- WCF MR SILVER GUN 467** M847860
- WCF MISS FASTTRACK 012
- FINK GOLD STANDARD 0153
- FINK LADY 9314 3821 GS** EF1291175
- FINK LADY 3821 9521 FL
- LT SILVER DISTANCE 5342P
- IQCR MS GUNSMOKE CHAR 6014P
- WCF MR FASTTRACK 711
- WCF MS EDGE 8111
- M6 NEW STANDARD 842 P ET
- FINKS MISS 25503575BUDET
- VPI FREE LUNCH 708T
- FINK LADY 9521 6815 GM

CE	BW	WW	YW	MILK	MCE	MTL	SC	CW	REA	FAT	MARB	TSI
9.6	-0.5	80	146	21	14.2	61	1.7	47	1.02	0.002	0.44	319

Selling 6-IVF Embryos from mating of WCF Mr Silver Gun 467 x Fink Lady 9314 3821 GS. Est EPDs. 9314 is the \$58,000 high selling female in Fink's 2024 sale. One of the most powerful Gold Standard daughters being one of the thickest, with near perfect feet, and highly fertile! She is the dam of the #3 Marbling bull in the breed that is working for Campsey Ranch, TX. We've put in numerous of her embryos as her progeny have been high sellers!

88B

PAF

SELLING 6 EMBRYOS

DCR MR LEXINGTON L354
X FINK LADY 9314 3821 GS

CONSIGNED BY ARISTO FARMS

- WCF MR SILVER GUN 467
- DCR MR LEXINGTON L354** M990980
- DCR MS LENDER G394
- FINK GOLD STANDARD 0153
- FINK LADY 9314 3821 GS** EF1291175
- FINK LADY 3821 9521 FL
- IQCR SILVER GUN Y31P
- WCF MISS FASTTRACK 012
- NGC LENDER 404B ET
- DCR MS YANKIE GIRL B458
- M6 NEW STANDARD 842 P ET
- FINKS MISS 25503575BUDET
- VPI FREE LUNCH 708T
- FINK LADY 9521 6815 GM

CE	BW	WW	YW	MILK	MCE	MTL	SC	CW	REA	FAT	MARB	TSI
11.9	-0.7	84	155	24	14.3	65	2.1	49	1.06	0.015	0.51	326

Selling 6-IVF Embryos from mating of DCR Lexington L354 x Fink Lady 9314 3821 GS. Est EPDs. If you love numbers, here the # 1's you need in your program and I mean all # 1's! Few can match this exciting combination. Not only do they have numbers, but proven ability throughout many generational years of exceptional production and performance.

SELLING 6 EMBRYOS

89A

WCF MR SILVER GUN 467
X FINK LADY 8002 3864 GS

PAF

CONSIGNED BY ARISTO FARMS

IQCR SILVER GUN Y31P
WCF MR SILVER GUN 467 M847860
WCF MISS FASTTRACK 012
FINK GOLD STANDARD 0153
FINK LADY 8002 3864 GS EF1265696
FINK LADY 3864 1242 FL

LT SILVER DISTANCE 5342P
IQCR MS GUNSMOKE CHAR 6014P
WCF MR FASTTRACK 711
WCF MS EDGE 8111
M6 NEW STANDARD 842 P ET
FINKS MISS 25503575BUDET
VPI FREE LUNCH 708T
FINK LADY 1242 9521 2250

CE	BW	WW	YW	MILK	MCE	MTL	SC	CW	REA	FAT	MARB	TSI
9.1	-0.1	87	157	16	12.8	59	1.8	54	0.96	0.012	0.39	325

Selling 6-IVF Embryos from mating of WCF Mr Silver Gun 467 x Fink Lady 8002 3864 GS. Est EPDs. 8002 is the dam of the \$25,000 Pick of Herd, and dam of Fink FT Silver Dollar 2261 ET, herd sire for Fink and Frank Turner & Son, AL. Another son was the 2nd high selling bull in the 2024 Fink Bull Sale at \$19,000.00. What kind of exciting calves you can raise from this mating with your prefix/brand! (and less investment).



FINK LADY 8002 3864 GS
DONOR DAM OF LOTS 89A-89C

SELLING 6 EMBRYOS

89B

DCR MR LEXINGTON L354
X FINK LADY 8002 3864 GS

PAF

CONSIGNED BY ARISTO FARMS

WCF MR SILVER GUN 467
DCR MR LEXINGTON L354 M990980
DCR MS LENDER G394
FINK GOLD STANDARD 0153
FINK LADY 8002 3864 GS EF1265696
FINK LADY 3864 1242 FL

IQCR SILVER GUN Y31P
WCF MISS FASTTRACK 012
NGC LENDER 404B ET
DCR MS YANKIE GIRL B458
M6 NEW STANDARD 842 P ET
FINKS MISS 25503575BUDET
VPI FREE LUNCH 708T
FINK LADY 1242 9521 2250

CE	BW	WW	YW	MILK	MCE	MTL	SC	CW	REA	FAT	MARB	TSI
11.4	-0.2	91	166	18	12.9	63	2.1	56	0.99	0.025	0.47	332

Selling 6-IVF Embryos from mating of DCR Mr Lexington L354 x Fink Lady 8002 3864 GS. Est EPDs. Tremendous numbers are available with this genetic combination! Lexington is the #1 TSI bull at 364! Lexington ranks in the top 1% for WW, YW, SC, CW, REA, MARB, and TSI, and top 3% for MTL. 8002 ranks in top 15% WW, 4% YW, 3% CW, 2% Marb, and 3% TSI (299). You can take your herd to a much greater position with this easy opportunity by adding this genetic package!

SELLING 6 EMBRYOS

89C

DCR MR LEXINGTON L354
X FINK LADY 8002 3864 GS

PAF

CONSIGNED BY ARISTO FARMS

WCF MR SILVER GUN 467
DCR MR LEXINGTON L354 M990980
DCR MS LENDER G394
FINK GOLD STANDARD 0153
FINK LADY 8002 3864 GS EF1265696
FINK LADY 3864 1242 FL

IQCR SILVER GUN Y31P
WCF MISS FASTTRACK 012
NGC LENDER 404B ET
DCR MS YANKIE GIRL B458
M6 NEW STANDARD 842 P ET
FINKS MISS 25503575BUDET
VPI FREE LUNCH 708T
FINK LADY 1242 9521 2250

CE	BW	WW	YW	MILK	MCE	MTL	SC	CW	REA	FAT	MARB	TSI
11.4	-0.2	91	166	18	12.9	63	2.1	56	0.99	0.025	0.47	332

Selling 6-IVF Embryos from mating of DCR Mr Lexington L354 x Fink Lady 8002 3864 GS. Est EPDs. Tremendous numbers are available with this genetic combination! Lexington is the #1 TSI bull at 364 and ranks in the top 1% for WW, YW, SC, CW, REA, MARB, and TSI, and top 3% for MTL. 8002 ranks in top 15% WW, 4% YW, 3% CW, 2% Marb, and 3% TSI (299).

SELLING 3 IVF EMBRYOS

90

WCF MR SILVER GUN 467
X LCC MISS LADY 0308 653 BF

PAF

CONSIGNED BY ARISTO FARMS

IQCR SILVER GUN Y31P
WCF MR SILVER GUN 467 M847860
WCF MISS FASTTRACK 012
ONE PENNY BLANCO FLASH 6424
LCC MISS LADY 0308 653 BF EF1307438
FINK MISS LADY 653 023 GS

LT SILVER DISTANCE 5342P
IQCR MS GUNSMOKE CHAR 6014P
WCF MR FASTTRACK 711
WCF MS EDGE 8111
HCR FLASH 5074 POLLED
DOUBLE-H BOBSY 424P
FINK GOLD STANDARD 0153
FINK MISS LADY 023 BG

CE	BW	WW	YW	MILK	MCE	MTL	SC	CW	REA	FAT	MARB	TSI
7	1.5	85	155	20	9.6	62	1.7	51	1.04	-0.008	0.38	322

Selling 3-IVF Embryos from the mating of WCF Mr Silver Gun 467 x LCC Miss Lady 0308 653 BF. Est EPDs. The 0308 donor is a full sib to LCC Hondo 0283, and his dam has been one of the most outstanding Gold Standard daughters in the herd. She was the high selling female in the 2025 Sale of Excellence at \$18,500 with her bull calf to Claystrong Genetic Enterprises. P5 has a bull calf out of 0308, The Peacemaker, that many have seen promoted on Facebook that is outstanding! A real powerhouse!



LCC MISS LADY 0308 653 BF
DONOR DAM OF LOT 90

SEMEN LOTS OFFERED BY ARISTO FARMS

PAF
91 **DCR MR LEXINGTON L354**
M990980 | L354 | 3/13/2023 | POLLED | BWT: 98 | WWT: 965

WCF MR SILVER GUN 467 X DCR MS LENDER G394
SELLING 6 UNITS OF SEMEN

CE	BW	WW	YW	MILK	MCE	MTL	SC	CW	REA	FAT	MARB	TSI
9.5	2.2	109	191	21	16.5	75	2.9	70	1.4	0.013	0.55	364

PAF
92 **LT BLUE VALUE 7903 ET**
EM745516 | 7903 | 3/16/2007 | POLLED | BWT: 85 | WWT: 673

LT BLUEGRASS 4017 P X LT UNLIMITED MAID 7184 P
SELLING 6 UNITS OF SEMEN

CE	BW	WW	YW	MILK	MCE	MTL	SC	CW	REA	FAT	MARB	TSI
14.6	-2.4	61	96	25	18	55	1.3	13	0.38	0.041	0.41	250

PAF
93 **M6 NEW STANDARD 842 P ET**
EM756753 | 842 | 2/12/2008 | POLLED | BWT: 88 | WWT: 949

LT RIO BRAVO 3181 P X M6 MS GRID MAKER 2175 ET
SELLING 6 UNITS OF SEMEN

CE	BW	WW	YW	MILK	MCE	MTL	SC	CW	REA	FAT	MARB	TSI
11.8	-1.7	67	129	25	3.5	59	1	37	0.9	0.019	0.34	298

PAF
94 **RBM KEYSTONE H41**
M943428 | H41 | 1/1/2020 | POLLED | BWT: 76 | WWT: 670

LT RUSHMORE 8060 PLD X RBM JASMINE F251
SELLING 6 UNITS OF SEMEN

CE	BW	WW	YW	MILK	MCE	MTL	SC	CW	REA	FAT	MARB	TSI
11.8	-1	77	123	23	0.8	61	1.2	33	0.8	0.076	0.47	284

PAF
95 **ONE PENNY BLANCO FLASH 6424**
M731925 | 6424 | 1/6/2006 | POLLED | BWT: 86 | WWT: 627

HCR FLASH 5074 POLLED X DOUBLE-H BOBSY 424P
SELLING 5 UNITS OF SEMEN

CE	BW	WW	YW	MILK	MCE	MTL	SC	CW	REA	FAT	MARB	TSI
4.5	0.2	64	133	16	-1.5	48	1	32	0.89	-0.014	0.55	299

PAF
96 **ACE-ORR LOCK N LOAD 243P**
M836295 | 243 | 9/12/2012 | POLLED | BWT: 86 | WWT: 797

LT LEDGER 0332 P X ORR'S MS PETUNIA 941P
SELLING 5 UNITS OF SEMEN

CE	BW	WW	YW	MILK	MCE	MTL	SC	CW	REA	FAT	MARB	TSI
11.3	0	80	152	19	16.2	58	2	47	0.87	0.01	0.34	312



DCR MR LEXINGTON L354
SELLING 6 UNITS OF SEMEN



LT BLUE VALUE 7903 ET
SELLING 6 UNITS OF SEMEN



RBM KEYSTONE H41
SELLING 6 UNITS OF SEMEN



ACE-ORR LOCK N LOAD 243
SELLING 5 UNITS OF SEMEN

REF



REAVES MS GERMAINE'S LUCY 940
DAM OF LOTS 97 & 97A

97
PAF

LCC GERMAINE 1944

EF1352496 | 1944 | 2/15/2024 | POLLED | BWT: 78 | WWT: 785

CONSIGNEE BY LEHMANN CATTLE CO.

- VPI FREE LUNCH 708T
- FTJ MONTICELLO 1806 M914065
- FTJ LTRB905 LTBV SHANDY1527
- M6 NEW STANDARD 842 P ET
- REAVES MS GERMAINE'S LUCY 940 EF1287148
- M6 COOL GERMAINE 1145 P ET

- LT RIO BLANCO 1234 P
- VPI MISS DUCHESS 404 P
- LT BLUE VALUE 7903 ET
- FTJ RIO BRAVO SHANDY 4042-905
- LT RIO BRAVO 3181 P
- M6 MS GRID MAKER 2175 ET
- M6 COOL REP 8108 ET
- M6 0383 GERMAINE 8163 P ET

CE	BW	WW	YW	MILK	MCE	MTL	SC	CW	REA	FAT	MARB	TSI
11.5	-2.7	83	141	16	5	57	1.6	41	0.91	0.034	0.42	303

Sells bred A-I on 12/8/2025 to LT Atlas 0251 Pld, M943509, PAF. Safe in calf. This cow family has a history of performing! They trace to the elite donor, M6 Cool Germaine 1145 that set records at M6 on selling her and her progeny! Atlas calves were well received at the 2025 Rancher Choice Bull sale with their stoutness, excellent muscle, and eye-appeal! Her outstanding numbers rank her in the top 5% WW, 9% YW, 1% Ud, 8% CW, 20% REA, 2% Marb, and 5% TSI (303).



LCC GERMAINE 1944
SELLS AS LOT 97

97A
PAF

SELLING 3 EMBRYOS

FTJ MONTICELLO 1806
X REAVES MS GERMAINE'S LUCY 940

CONSIGNEE BY LEHMANN CATTLE CO.

- VPI FREE LUNCH 708T
- FTJ MONTICELLO 1806 M914065
- FTJ LTRB905 LTBV SHANDY1527
- M6 NEW STANDARD 842 P ET
- REAVES MS GERMAINE'S LUCY 940 EF1287148
- M6 COOL GERMAINE 1145 P ET

- LT RIO BLANCO 1234 P
- VPI MISS DUCHESS 404 P
- LT BLUE VALUE 7903 ET
- FTJ RIO BRAVO SHANDY 4042-905
- LT RIO BRAVO 3181 P
- M6 MS GRID MAKER 2175 ET
- M6 COOL REP 8108 ET
- M6 0383 GERMAINE 8163 P ET

CE	BW	WW	YW	MILK	MCE	MTL	SC	CW	REA	FAT	MARB	TSI
12.6	-2.3	66	123	19	8.1	52	1.3	35	0.8	0.042	0.45	295

Selling 3-Embryos, a 4th one Free, from mating FTJ Monticello 1806 x Reaves Ms Germaine's Lucy 940. Exact same mating that created the 1944 cow so you easily evaluate the value of these embryos! Excellent carcass and growth ability! Numerous matings of Monticello with her dam, 1145, have developed some super herd sires in the breed! A bull and maternal sib to 1944 sold in the 2026 Charolais for Profit Sale, to top it at \$14,000 to Justin Williams, TX.



FTJ MONTICELLO 1806
SIRE OF LOT 97A



LCC GERMAINE 1214
SELLS AS LOT 98

98
PAF

LCC GERMAINE 1214

F1352498 | 1214 | 12/4/2023 | POLLED | BWT: 78 | WWT: 607

CONSIGNED BY LEHMANN CATTLE CO.

WC INFERNO 6561 P
CCC 2B GUNSLINGER 9030 P *M930782*
M&M MS SLEEP EASY 4518 PLD

PVF RIDGE 7142
LCC GERMAINE 2511 *EF1306739*
M6 NEW GERMAINE 5149 P ET

LT RUSHMORE 8060 PLD
WC ASTA 0505 P
M6 SLEEP EASY 734 PLD
M&M MS WIND STORM 2030 PLD
SCC O'RAILLE 181C PLD
PVF CHISUM 1340
M6 NEW STANDARD 842 P ET
M6 COOL GERMAINE 1145 P ET

CE	BW	WW	YW	MILK	MCE	MTL	SC	CW	REA	FAT	MARB	TSI
16.4	-3.9	57	106	32	14.1	61	1	27	0.77	0.003	0.39	290

Sells bred A-I on 11/30/2025 to LT Atlas 0251 Pld, PAF. Safe in calf. Germaine is HOP and PAF as well as her sire Gunslinger. She ranks in the top 8% CE, 9% BW, 15% Milk, 25% MTL, 2% Marb, and 6% TSI (290). Gunslinger ranks in top 1% Milk, 15% REA, 9% Marb, and 6% TSI (305). This elegant lady displays a super clean front-end, with straight top, depth and spring of rib, with a square rump. Tremendous Eye-appeal!



M6 NEW GERMAINE 5149 P ET
DONOR DAM OF LOT 99A

99A
PAF

SELLING 2 EMBRYOS & 1 FREE EMBRYO

PVF RIDGE 7142
X M6 NEW GERMAINE 5149 P ET

CONSIGNED BY LEHMANN CATTLE CO.

SCC O'RAILLE 181C PLD
PVF RIDGE 7142 *M899820*
PVF CHISUM 1340

M6 NEW STANDARD 842 P ET
M6 NEW GERMAINE 5149 P ET *EF1220838*
M6 COOL GERMAINE 1145 P ET

RAILE J827 A005
SCC MISS PV731 72Y PLD
PV CHISUM 1121 PLD
PV TOP PRO 1135 PLD
LT RIO BRAVO 3181 P
M6 MS GRID MAKER 2175 ET
M6 COOL REP 8108 ET
M6 0383 GERMAINE 8163 P ET

CE	BW	WW	YW	MILK	MCE	MTL	SC	CW	REA	FAT	MARB	TSI
13.2	-1.2	64	121	28	11.2	60	1.4	27	0.8	-0.012	0.21	280

Selling 2-Embryos, and a 3rd one free, from mating PVF Ridge 7142 x M6 New Germaine 5149 P ET. 5149 has 96 calves recorded with AICA. Two full sisters to this mating were sold to Bill Garrett, TN., in the 2025 Sale of Excellence and to Jason Bryant, TN, in the 2020 Southern Connection Sale. These were top of the line quality females that sold at the top of the sale! 5149 has offspring in many herds, including Rennert, Jerry Vaughan, and Rolling Hills. Selling 2-embryos and the 3rd one is given free in lieu of any further guarantee!



RE MS DUKE 745 ET
SELLS AS LOT 99B

99B
PAF

SELLING 3 EMBRYOS & 1 FREE EMBRYO

PVF RIDGE 7142
X RE MS DUKE 745 ET

CONSIGNED BY LEHMANN CATTLE CO.

SCC O'RAILLE 181C PLD
PVF RIDGE 7142 *M899820*
PVF CHISUM 1340

VCR SIR DUKE 914 PLD
RE MS DUKE 745 ET *EF1113315*
RE MS DUKE 34 ET

RAILE J827 A005
SCC MISS PV731 72Y PLD
PV CHISUM 1121 PLD
PV TOP PRO 1135 PLD
WCR SIR DUKE 761
WCR MISS MAC IV 534
LHD CIGAR E46
CR MISS DUKE 172

CE	BW	WW	YW	MILK	MCE	MTL	SC	CW	REA	FAT	MARB	TSI
9.4	-0.9	60	111	21	9.9	50	1.2	23	0.64	-0.012	0.11	263

Selling 3-Embryos, and a 4th one free, from mating PVF Ridge 7142 x RE MS Duke 745 ET. Keen eyes of Jerry & Michelle discovered 745 when she sold in the 2010 Sale of Excellence for \$17,500 with her heifer calf at side. She's been a money maker ever since and only recently deceased. This is probably the only opportunity to invest in her genetics! She has produced 45 recorded calves. Her donor dam, 34, produced till 18 years of age! Many great ones trace back to her! This is a stacked pedigree of super producers! Tremendous phenotype!

100
PAF

LCC TEXAS DALE 9672

F1338438 | 9672 | 9/24/2022 | POLLED | BWT: 70

CONSIGNED BY LEHMANN CATTLE CO.

VPI FREE LUNCH 708T

LT RIO BLANCO 1234 P

VPI MISS DUCHESS 404 P

FTJ MONTICELLO 1806

M914065

LT BLUE VALUE 7903 ET

FTJ RIO BRAVO SHANDY 4042-905

FTJ LTRB905 LTBV SHANDY1527

LT BLUEGRASS 4017 P

HC RHINESTONE 5100

RBM TR RHINESTONE Z38

VCR SIR DUKE 914 PLD

RE MS DUKE 34 ET

LCC TEXAS DALE 6740

EF1290139

RE MS DUKE 745 ET

CE	BW	WW	YW	MILK	MCE	MTL	SC	CW	REA	FAT	MARB	TSI
8.3	-1.6	67	126	5	10.8	39	0.5	30	0.83	0.014	0.29	280

100A: Pld heifer calf # 9675, born 10/3/25, sired by LCC Fully Loaded 9742, M973514. Bred A-I on 12/27/2025 to TNT Anthem K17P. Dale's dam is the legendary donor for Lehmann's, RE Ms Duke 745 ET. A cow as close to perfectly made as possible! She ranks in the top 25% WW, 15% YW, 1% Ud, 1% Teat, 25% CW, 20% REA, 7% Marb, and 15% TSI. Heifer calf will make an awesome brood cow with super numbers.



LCC TEXAS DALE 9672
SELLS AS LOT 100

101
PAF

LCC MISS ELSIE 9273

F1352505 | 9273 | 8/1/2023 | POLLED | BWT: 78 | WWT: 784

CONSIGNED BY LEHMANN CATTLE CO.

LT LEDGER 0332 P

LT BLUEGRASS 4017 P

LT BRENDA 6120 PLD

ACE-ORR LOCK N LOAD 243P

M836295

ACE-ORR MAKERS MARK 689

ORR'S MS PETUNIA 941P

ORR'S MS PETUNIA 0054 ET

WC MILESTONE 5223 P

WC BENELLI 2134 P ET

WC LADY BLUE 0506 P

LCC MISS ELSIE

F1244465

SSF MISS MOON 802

M6 GRID MAKER 104 PET

RT MISS CAMERON 5020

CE	BW	WW	YW	MILK	MCE	MTL	SC	CW	REA	FAT	MARB	TSI
8.8	0.6	73	121	10	11.9	47	1.9	30	0.94	0.013	0.19	277

101A: Pld heifer calf # 9735, born 10/30/25, sired by WC Silver Bullet 2503 P, M989447, PAF, HOP. Sells bred A-I on 11/23/2025 to LT Atlas 0251 Pld, safe in calf. Elsie is PAF and HOP and ranks in the top 10% WW, 25% YW, 25% CW, 8% REA, 30% Marb, and 20% TSI. Lavish femininity displayed by her phenotype with super clean, extended front end! Excellent udder quality with correct, straight lined top and square hip. Silver Bullet is top 15% YW, Milk, SC, and Marb. Top 6% MTL, 9% REA, and 4% TSI, (309).



LCC MISS ELSIE 9273
SELLS AS LOT 101

102
PAF

LCC MOON BEAM 1184

F1371666 | 1184 | 2/22/2024 | POLLED | BWT: 68

CONSIGNED BY LEHMANN CATTLE CO.

BROBERG'S RSOURCE D20

CCC WC RESOURCE 417 P

BROBERG'S MS BLUEGRASS A91

LT COUNTDOWN 9712 PLD

M928753

LT LEDGER 0332 P

LT MADELINE 6113 PLD

LT MADELINE 1090 PLD

WR FOREMAN D602

WR WRANGLER W601

WR DUCHESS B612

LCC MOON BEAM 1180

F1291042

LCC MOON BEAM 1808

JDJ SMOKESTER J1377 P ET

SSF MISS MOON 802

CE	BW	WW	YW	MILK	MCE	MTL	SC	CW	REA	FAT	MARB	TSI
16.2	-4	65	124	20	8.6	53	1.8	20	0.86	0.034	0.19	266

Sells bred A-I on 11/16/2025 to WC Encompass 0507 P, safe in calf. HOP and PAF. LCC Miss Elsie, the dam of lot 101, traces back to 1184 through Miss Moon 802. 1180 was purchased from Lehmann's at the Southern Connection sale by Clemmer Farms, TN. Good genetics keeps progressing through the same cow families as they just work more consistently. The mating to Encompass will really accelerate the EPDs on this offspring.



LCC MOON BEAM 1184
SELLS AS LOT 102



LCC CROSS' FAITH 9524
SELLS AS LOT 103

103
PAF

LCC CROSS' FAITH 9524

F1369263 | 9524 | 8/21/2024 | POLLED | BWT: 74

CONSIGNED BY CAPROCK CATTLE CO.

BROBERG'S RSOURCE D20
LT COUNTDOWN 9712 PLD *M928753*
 LT MADELINE 6113 PLD

DC/CRJ TANK E108 P
LCC CROSS' FAITH 9062 *F1331071*
 CRR MISS WOODEN CROSS

CCC WC RESOURCE 417 P
 BROBERG'S MS BLUEGRASS A91
 LT LEDGER 0332 P
 LT MADELINE 1090 PLD
 BHD PERSEUS B65 P
 CRJ MS ZYLEN C1587
 WCCC REVELATION 7016
 SSF MISS MOON 802

CE	BW	WW	YW	MILK	MCE	MTL	SC	CW	REA	FAT	MARB	TSI
14.8	-3.9	79	149	24	8.7	64	1.6	39	0.84	0.022	0.37	302

Sells A-I bred on 11/16/2025 to LT Atlas 0251 Pld, safe in calf. Her maternal granddam, Miss Wooden Cross and a very enviable CI, 9/15; 9/16; 9/17; 9/18; 9/19; 9/20; 8/22; and 8/23. Great fertility in this cow family! 9524 ranks in the top 15% BW, 9% WW, 4% YW, 20% MTL, 15% CW, 30% REA, 4% Marb, and 6% TSI (302). Countdown is one of the easiest calving sires in the breed.



M6 MS NEW GERMAINE 484 P
DAM OF LOTS 104 & 105



DC/CRJ ROOSTER H3118 P
SIRE OF LOTS 104 & 105

104
PAF

MISS CAPROCK PO23

EF1381643 | P023 | 1/12/2026 | POLLED | BWT: 65

CONSIGNED BY CAPROCK CATTLE CO.

DC/MD SHARK F1366 P
DC/CRJ ROOSTER H3118 P *M967107*
 JDJ MS ZEUS D92

M6 NEW STANDARD 842 P ET
M6 MS NEW GERMAINE 484 P *F1202316*
 M6 COOL GERMAINE 1145 P ET

MD DURBAN A1135
 MD MS MAGICCIGAR Z3083
 BHD ZEUS X3041
 JDJ MS CHEROOT A3017
 LT RIO BRAVO 3181 P
 M6 MS GRID MAKER 2175 ET
 M6 COOL REP 8108 ET
 M6 0383 GERMAINE 8163 P ET

CE	BW	WW	YW	MILK	MCE	MTL	SC	CW	REA	FAT	MARB	TSI
12.8	-0.4	78	150	23	10.0	62	1.6					

Sells Open, with Recip. 484 is one of the great proven donors in the breed. PO23 ranks in the top 9% WW, 4% YW, 15% CW, 5% REA, and 15% TSI (294). 484 has 96 progenies recorded with AICA. One of her most notable offspring is SVY Historic 241K. 484 is an own daughter of the illustrious donor, M6 Cool Germaine 1145, that has herd sire sons and donor daughters scattered throughout the breed in the U.S. and Canada.

105
PAF

MISS CAPROCK P029 ET

EF1381645 | P029 | 1/15/2026 | POLLED | BWT: 66

CONSIGNED BY CAPROCK CATTLE CO.

DC/MD SHARK F1366 P
DC/CRJ ROOSTER H3118 P *M967107*
 JDJ MS ZEUS D92

M6 NEW STANDARD 842 P ET
M6 MS NEW GERMAINE 484 P *F1202316*
 M6 COOL GERMAINE 1145 P ET

MD DURBAN A1135
 MD MS MAGICCIGAR Z3083
 BHD ZEUS X3041
 JDJ MS CHEROOT A3017
 LT RIO BRAVO 3181 P
 M6 MS GRID MAKER 2175 ET
 M6 COOL REP 8108 ET
 M6 0383 GERMAINE 8163 P ET

CE	BW	WW	YW	MILK	MCE	MTL	SC	CW	REA	FAT	MARB	TSI
12.8	-0.2	78	150	23	10.0	62	1.6					

Sells Open, with Recip. Rooster is becoming one of the "go-to" sires for more performance in the breed with muscling, good frame, and bone. A masterful blend in this designed mating to incorporate exceptional maternal and paternal excellence. A Rooster son, Big Sky, is creating some exciting interest in the 2026 DeBruycker sale! This could be a very accomplished purchase! Same great numbers and maternal sib to SVY Historic 241K.

SELLING 2 IVF EMBRYOS

**FINK GOLD STANDARD 0153
X FINK MISS 7982 1161 FL**

106

PAF

CONSIGNED BY FINK BEEF GENETICS

M6 NEW STANDARD 842 P ET

FINK GOLD STANDARD 0153 EM799353

FINKS MISS 25503575BUDET

VPI FREE LUNCH 708T

FINK MISS 7982 1161 FL F1256691

FINK MISS 1161 7736 BG

LT RIO BRAVO 3181 P

M6 MS GRID MAKER 2175 ET

RC BUDSMYDAD 225 POLLED

WCR MISS TRADITION 3575

LT RIO BLANCO 1234 P

VPI MISS DUCHESS 404 P

LT BLUEGRASS 4017 P

FINK MISS 7736 1803 GM ET

CE	BW	WW	YW	MILK	MCE	MTL	SC	CW	REA	FAT	MARB	TSI
14.9	-2.6	69	130	17	10.4	51	1.2	33	0.57	0.022	0.34	286

Selling 2-IVF Embryos from the mating of Fink Gold Standard 0153 x Fink Miss 7982 1161 FL. Elite opportunity to obtain the best of Fink genetics. 7982 was the \$50,000.00 purchase by Riverdale, and now in the Wild Indian Acres herd. Her son have sold for \$41,000 (Cowtown), \$26,000 (Fink 2126), \$15,000 (Fink Sterling Silver), \$10,500 (Fink 2127), and others at \$8-\$10,000. A daughter sold for \$27,000 (Fink 243), \$18,000 (Fink 242), \$23,000 (Fink 249), \$9500 (Fink 3217). 7982 has generated over \$400,000 in sales so far! Special DEAL here!

SELLING 5 IVF EMBRYOS

**WCF MR SILVER GUN 467
X FINK MISS 243 7982 NS**

107

PAF

CONSIGNED BY FINK BEEF GENETICS

IQCR SILVER GUN Y31P

WCF MR SILVER GUN 467 M847860

WCF MISS FASTTRACK 012

M6 NEW STANDARD 842 P ET

FINK MISS 243 7982 NS EF1329623

FINK MISS 7982 1161 FL

LT SILVER DISTANCE 5342P

IQCR MS GUNSMOKE CHAR 6014P

WCF MR FASTTRACK 711

WCF MS EDGE 8111

LT RIO BRAVO 3181 P

M6 MS GRID MAKER 2175 ET

VPI FREE LUNCH 708T

FINK MISS 1161 7736 BG

CE	BW	WW	YW	MILK	MCE	MTL	SC	CW	REA	FAT	MARB	TSI
10.1	-0.2	86	160	17	12.2	60	2.3	54	1.1	0.024	0.44	328

Selling 5-IVF Embryos from mating of WCR Mr Silver Gun 467 x Fink Miss 243 7982 NS. Sold as Pick of our 2022 heifers and 1/2 interest went to Riverdale Land & Livestock Corp for \$27,000. A full brother to these embryos sold for \$16,000 for 1/2 interest. Fink Cowtown is a full brother that sold for \$41,000 to Wade Small, ID., Cody Runft, KS, and Hebbert Charolais, NE. 243 ranks in the top 15% CE, 20% BW, 15% WW, 2% YW, 4% CW, 20% REA, 1% Marb, and 2% TSI (306). These traits are bred-in to insure the most reliability.

SELLING 5 IVF EMBRYOS

**WCF MR SILVER GUN 467
X FINK LADY 8849 5804 FL**

108

PAF

CONSIGNED BY FINK BEEF GENETICS

IQCR SILVER GUN Y31P

WCF MR SILVER GUN 467 M847860

WCF MISS FASTTRACK 012

VPI FREE LUNCH 708T

FINK LADY 8849 5804 FL EF1275461

FINK LADY 5804 9521 GS

LT SILVER DISTANCE 5342P

IQCR MS GUNSMOKE CHAR 6014P

WCF MR FASTTRACK 711

WCF MS EDGE 8111

LT RIO BLANCO 1234 P

VPI MISS DUCHESS 404 P

FINK GOLD STANDARD 0153

FINK LADY 9521 6815 GM

CE	BW	WW	YW	MILK	MCE	MTL	SC	CW	REA	FAT	MARB	TSI
10.1	0.5	92	160	18	13.9	64	2.3	55	0.94	0.016	0.44	326

Selling 5-IVF Embryos from mating of WCR Mr Silver Gun 467 x Fink Lady 8849 5804 FL. Foundation cow family line. Gus Cross, NE, purchased 1/2 interest in 8849 in our fall 2024 sale. We are still flushing her successfully. She would be one of our top Free Lunch daughters. Tom Greco purchased a full sister to these embryos for \$12,500 as a yearling heifer and one of his favorites! Same cow family as Fink Lady 9314, lead female in our Spring 2026 sale! That will be interesting! You might want to purchase these embryos to own a part of the family!



FINK MISS 7982 1161 FL
DONOR DAM OF LOT 106



FINK MISS 243 7982 NS
DONOR DAM OF LOT 107



FINK LADY 8849 5804 FL
DONOR DAM OF LOT 108



LCC MISS LADY 8857 6868 FL
DONOR DAM OF LOT 109



LCC MISS LADY 0464 7753 GS
DONOR DAM OF LOT 110



VPI FREE LUNCH 708T
SELLS AS LOT 111

SELLING 5 IVF EMBRYOS

109

WCF MR SILVER GUN 467
X LCC MISS LADY 8857 6868 FL

PAF

CONSIGNED BY LARSON CATTLE CO.

IQCR SILVER GUN Y31P
WCF MR SILVER GUN 467 M847860
WCF MISS FASTTRACK 012

VPI FREE LUNCH 708T
LCC MISS LADY 8857 6868 FL EF1275487
MF MISS LADY 6868

LT SILVER DISTANCE 5342P
IQCR MS GUNSMOKE CHAR 6014P
WCF MR FASTTRACK 711
WCF MS EDGE 8111

LT RIO BLANCO 1234 P
VPI MISS DUCHESS 404 P
M6 GAIN & GRADE 927 PLD
FINKS LADY 1867 4X6BUDET

CE	BW	WW	YW	MILK	MCE	MTL	SC	CW	REA	FAT	MARB	TSI
10.1	-0.5	81	148	12	14.2	52	2.1	48	0.79	0.017	0.45	314

Selling 5-IVF Embryos from mating of WCF Mr Silver Gun 467 x LCC Miss Lady 98857 6868 FL. 8857 sold in the National Sale at Denver in 2023 for \$30,000.00 to Riverdale Land & Livestk Co. She was picked out by many who visited the Larson operation before she ever made it to Denver. This mating has a great reputation of producing beautiful females that produce! A few full brothers sold in the 2025 Fink Bull sale for \$13,500, \$13,000, and \$12,000. She ranks in the top 1% for Marbling, top 3% CW, 4% YW, 20% for both WW and TSI, (277), Awesome Female.

SELLING 5 IVF EMBRYOS

110

WCF MR SILVER GUN 467
X LCC MISS LADY 0464 7753 GS

PAF

CONSIGNED BY LARSON CATTLE CO.

IQCR SILVER GUN Y31P
WCF MR SILVER GUN 467 M847860
WCF MISS FASTTRACK 012

FINK GOLD STANDARD 0153
LCC MISS LADY 0464 7753 GS EF1307437
LCC MISS LADY 7753 2691 FL

LT SILVER DISTANCE 5342P
IQCR MS GUNSMOKE CHAR 6014P
WCF MR FASTTRACK 711
WCF MS EDGE 8111

M6 NEW STANDARD 842 P ET
FINKS MISS 25503575BUDET
VPI FREE LUNCH 708T
MF MISS LADY 2691 6868 NS

CE	BW	WW	YW	MILK	MCE	MTL	SC	CW	REA	FAT	MARB	TSI
8.9	0.8	86	157	15	12.4	57	2.1	54	1.09	0.004	0.42	330

Selling 5-IVF Embryos from mating of WCF Mr Silver Gun 467 x LCC Miss Lady 0464 7753 GS. This fancy, stylish Gold Standard displays the great udder, feet, correctness, and maternal power a donor should exhibit. She was the Pick of Flush that sold in the Sale of Excellence to Taylor Stabel, Full Circle Cattle. She has a daughter selling in the Spring 2026 Fink sale that is same breeding as these embryos! She ranks in the top 1% for Marb and TSI, (310), 3% CW, 4% YW, and 20% for both WW and REA. She is the #36th in Marb for entire breed!

111

VPI FREE LUNCH 708T

PAF

M736773 | 708T | 1/23/2007 | POLLED | BWT: 90 | WWT: 667

CONSIGNED BY LARSON CATTLE CO.

WCR PRIME CUT 764 PLD
LT RIO BLANCO 1234 P M620591
LT PRAIRIE MAID 4054

WCR PRIME CUT 764 PLD
VPI MISS DUCHESS 404 P F995358
VCR MISS DUCHESS 703 PLD

JWK IMPRESSIVE D040 ET
WCR MISS EASE 4314
HCR SENATOR 9052 POLLED
LT PRAIRIE MAIDEN 8016

JWK IMPRESSIVE D040 ET
WCR MISS EASE 4314
VCR SIR DUKE 914 PLD
VCR MISS DELAY 560POLLED

CE	BW	WW	YW	MILK	MCE	MTL	SC	CW	REA	FAT	MARB	TSI
14.3	-3.1	66	124	13	11.6	46	2.3	35	0.35	0.074	0.49	283

Selling 5-Straws of Semen on VPI Free Lunch 708T. Free Lunch and Gold Standard are the pillars of the Larson and Fink programs. Few if any in the breed can match the Marbling genetics this combination has built! The females have been awesome for maternal and milking ability while contributing super growth and muscling. Bulls continue to sell well by this sire! Limited semen is available anywhere!

With over 140 head to select from and 40 with greater than +70 EPDs for MTL. That is quite an accomplishment! If you haven't had a chance to visit Bar HR lately, it's one of the highlights you will find in the business today. Compliments to Doug Rogers and the tremendous job he has done with this herd! You will find some of the most feminine, good uddered, stylish brood cows in the beef business! Few can offer the success in the Bull testing facilities with the records set by Bar HR Bulls! They have dominated many test stations of all breeds for rate of gain! One of the largest herds in the South and developed for ability to forage and perform on grass! The Quality and Hospitality of the Rogers' will truly make an exciting and profitable trip to MS.



2024 BRED HEIFERS
ROGERS BAR HR CHAROLAIS



2024 BRED HEIFER

2024 BRED HEIFER



This has been a highlight of the Sale of Excellence for many of the 27 years!

The many years and success of this annual purchase has been a highlight of the Sale! The beauty of Montana and Hospitality of the DeBruyckers in making the selection is unmatched. Many have taken side trips to the process, especially if you have never been to this area! At the very first Sale of Excellence, Camp Cooley made the purchase of JDJ Ms Perfect G166 for \$25,000.00. In almost every sale and their dispersal, she and her offspring were some of the main attractions and high sellers! A multitude of great ones have since joined elite ET programs like those listed below. One of the largest Charolais herds in the World, it will take you 2-3 days to observe all the cattle with the travel involved. (Not that you may not see one in the very first pasture, but it is a fun and challenging opportunity). They have one of the best reputations with Ranchers and Feedlot operators for the success of their genetics! If a pair is selected, DeBruycker's reserve a ¼ semen Interest in the bull calf. Selection must be made by August 1, 2026.



2024 PICK OF THE HERD
DC/MD MS LEDZENIII F1380



BHD MS COBALT Z767
2020 PICK OF THE HERD



JDJ MS TRUEMARK Y322
2018 HIGH-SELLING DEBRUYCKER BRED COW

DeBruyckers will gladly help you in every way to make the selection as perfect and profitable as possible, but it's also one of the most fun trips you will encounter in Montana! Ask anyone who has made that trip in selecting a "Pick"!



JDJ MISS CIGAR B2011
2017 PICK OF THE HERD

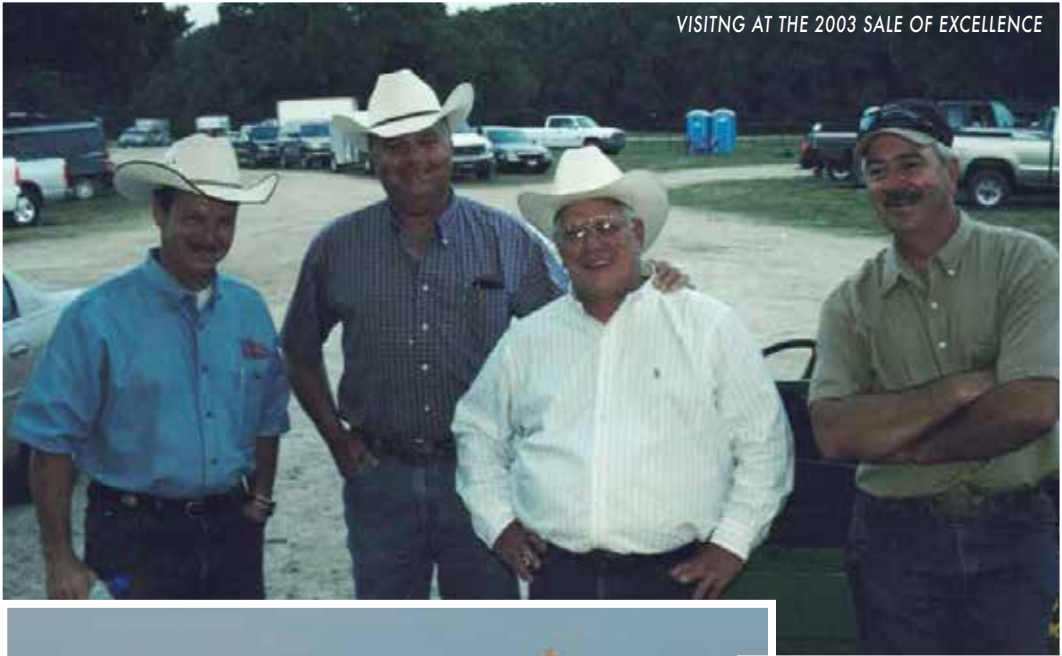

VISITING AT THE 2003 SALE OF EXCELLENCE



RICK & BILL GETTING ICE CREAM



PICK OF HERD BY CAMP COOLEY



CAR SOLD IN THE 2018 SALE FOR AIJCA JUNIORS



CHUCKWAGON MEAL IN 2025



PROFESSIONAL GATE OPENER

27TH ANNUAL SALE OF EXCELLENCE THANK YOU FOR YOUR INTEREST

Please contact the sale manager or consignors with questions.
We look forward to seeing you in College Station!



PRE-SORTED
FIRST CLASS
U.S. POSTAGE
PAID
SLATE GROUP

DENNIS ADAMS
P.O. BOX 1879 | LAMPASAS, TX 76550

SALE OF
EXCELLENCE

SATURDAY, MAY 2 • 2026

O.D. BUTLER TEXAS A&M BEEF RESEARCH CENTER • COLLEGE STATION, TEXAS