

SALE OF
EXCELLENCE

2025

SATURDAY, MAY 3

*O.D. BUTLER TEXAS A&M BEEF RESEARCH CENTER
COLLEGE STATION, TEXAS*

SALE OF EXCELLENCE

SATURDAY, MAY 3 • 1:00 PM

O.D. BUTLER TEXAS A&M
BEEF RESEARCH CENTER
COLLEGE STATION, TX 77845

SALE SCHEDULE

FRIDAY, MAY 2

All cattle arrive and in place, available for viewing all day.

9:00 AM Bovine Elite has specials on Charolais semen at 3300 Longmire Drive in College Station. Call 800-786-4066.

10:00 AM Ladies meet in Hotel Lobby for shopping trip to downtown Bryan and "dutch-treat" lunch.

11:00 AM Noon Meal on your own

2:00 PM Tour of Sidney Youngblood Ranch, 16316 CR 436, Somerville, TX (About 20 minutes from Beef Center)

6:00 PM Meal at the A&M Beef Center

SATURDAY, MAY 3

8:00 AM Coffee and donuts courtesy of consignors. Viewing of sale cattle all morning.

Noon Lunch courtesy of Sale of Excellence: RTS Catering

1:00 PM 26th Annual Sale of Excellence starts promptly. Fun Auction upon conclusion of the sale.

Following the sale, join us for snacks, drinks, and plenty of visiting with old and new friends. Many buyers and sellers get together and go out to eat at one of the fine restaurants in the area. Join us for a great weekend for Charolais enthusiasts!

SALE LOCATION

O.D. BUTLER TEXAS A&M BEEF RESEARCH CENTER

7707 Raymond Stotzer Parkway, College Station, TX 77845

SALE HEADQUARTERS

BEST WESTERN PREMIER

1920 Austin's Colony Parkway, Bryan, TX 77802
(979) 731-5300 • Reservations must be made by April 1, 2025!
Code "Cattle Sales 2025" for \$109 rate + tax

SALE CONTACTS

MANAGER

Dennis Adams (979) 229-4472

CONSULTANTS

Brett Sayre (573) 881-1876

SPONSORS

Bill & Raye Arlitt cell (210) 287-8100
Rick & Cindy Evans cell (325) 647-9039

REPRESENTATIVES

Cody Beck, Charolais Journal (765) 719-1622
Ralph Means. The Weekly Livestock Reporter
Jack Thicken Special Assignment

AUCTIONEER

Greg Clifton (817) 313-5250

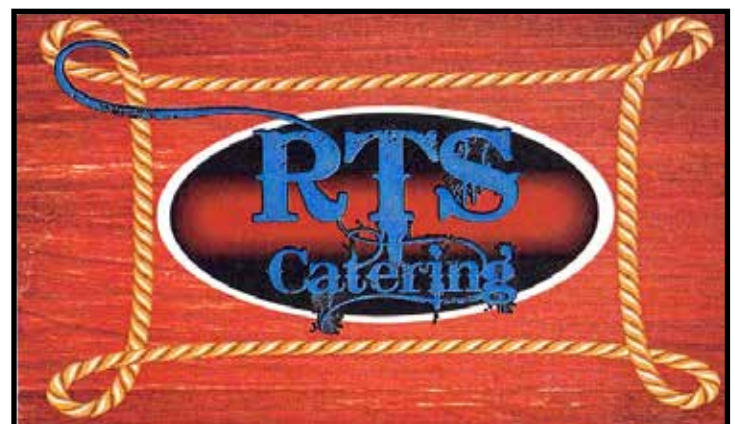

SANDRA JULIAN
512-525-3550 | RTSCHUCKWAGON@GMAIL.COM
COWBOY GRUB & COFFEE!

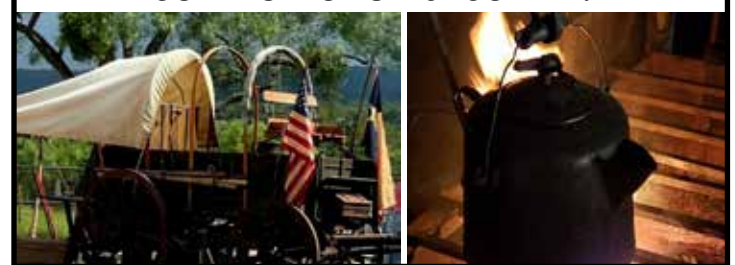

DENNIS ADAMS
Cell: (979) 229-4472
outfrontcattle@gmail.com • OutfrontCattle.com
P.O. Box 10590 • College Station, TX 77842

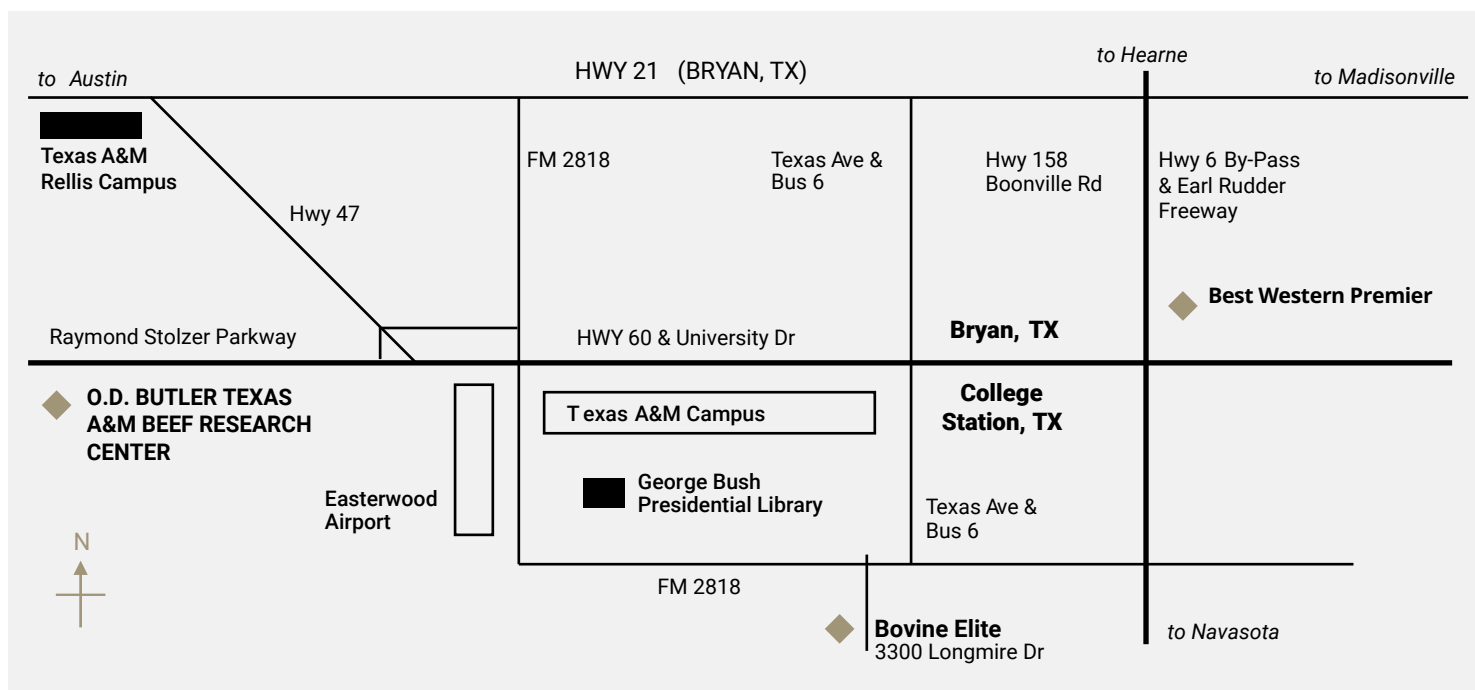

AIRLINE CONNECTIONS

Easterwood Airport, College Station is served from Houston and Dallas/Ft Worth connecting flights. Both Houston George Bush airport and Austin airport are 95 miles from College Station. Dallas/Ft Worth is 190 miles.

TRUCKING

A special trucking arrangement has been made for trucking anywhere in the continental U.S. to a central location. Contact Sale Manager for details.

SCRAMBLE CERTIFICATES

All Texas show scramble certificates will be accepted.

INSURANCE

Will be available at the settlement desk.

HEALTH

All cattle of test age will be tested within 30 days of sale for Brucellosis or T.B. or originate from certified and/or accredited herds for from free states. Proper interstate health certificates will be furnished. All females selling as pregnant will be pregnancy tested within 30 days and called accordingly. All cattle that have been tested PAF will be designated!

TERMS & CONDITIONS

Settlement on all purchases should be made upon conclusion of the sale. Cattle will not be released until settlement is made. Checks should be made payable to OUTFRONT CATTLE Custodial. This sale is conducted under standard sale conditions. A copy is available at the settlement desk.



Bovine Elite will be having a special on Friday, May 2 from 9:00 am to 11:00 am at their facility in College Station. They will offer 10% discount on all paid semen purchases made that day! Some restrictions may apply. Bring your semen tank!

3300 Longmire Drive • College Station, TX 77845
(979) 693-0388 • info@bovine-elite.com

VIEW/BID LIVE ONLINE
LIVE AUDIO. LIVE VIDEO. BIDDING.

DVAuction
Broadcasting Real-Time Auctions

WWW.DVAUCTION.COM
TECH SUPPORT: 402-316-5460

SALE CONSIGNORS

ARLITT RANCH. 210-287-8100
Bill & Raye Arlitt • Poteet, TX

ARISTO FARMS. 785-554-7258
Tom Greco • Topeka, KS

ANDRE CHAROLAIS 225-242-7448
Josh & Regan Andre • Blanks, LA

BELLA ANGEL FARMS 831-234-9224
Angela Flynn • Yantis, TX

DEBRUYCKER CHAROLAIS. 406-476-3214
Brett DeBruycker • Dutton, MT

EVANS CHAROLAIS. 325-647-9039
Rick & Cindy Evans • Brownwood, TX

GOLDSMITH CHAROLAIS. 903-474-7117
Jeff & Jena Goldsmith • Brashear, TX

HYDE CATTLE CO. 214-356-1000
Heath & Kristie Hyde • Sulphur Springs, TX

HUDSPETH FARMS 870-365-8969
Greg & Kelley Hudspeth • St. Joe, AR
Lindsey Hudspeth 870-391-6071

LEHMANN CATTLE CO. 573-999-4759
Jerry & Michelle Lehmann • Lathrop, MO

MCCURDY CHAROLAIS. 940-389-2812
Pat & Cole McCurdy • Decatur, TX

SPARKMAN CATTLE CO. 214-676-2706
Daniel Sparkman • Ennis, TX

5S CATTLE CO. 580-370-0956
Joe Smith • Lucien, OK

WELCOME FROM OUTFRONT CATTLE SERVICE

Welcome to the 26th Annual Sale of Excellence!

We have another outstanding set of prominent Charolais genetics for your evaluation! Some of the top bloodlines in the breed are represented in this offering. There is something for everyone, from show heifers, pairs, bred cows and heifers, and select open heifers of many different lines. Some spectacular cow families are available if you are looking for some elite genetics. There are some fancy ET heifers from leading sires and named recognition donor cows so you can obtain sisters for uniformity in your herds and yet have some diversity through the sire lines. The “Pick of DeBruyckers” is being offered again and how interesting it has been the influence of that pick on the sale offerings over the years! It has certainly worked to enhance the quality of offerings. We have a super strong set of Pairs this year and some very interesting “splits” that will happen. The donor prospects are rich in number and quality, from leading genetics, including some very proven lines of Fink, which were direct links to some of the cattle they sold as “Picks” in previous sales here!

Few sales have lasted continuously as long as the Sale of Excellence. I think that is due to the quality of cattle presented, the quality of breeders who are fair in their dealings, and the effort they put forth to make this a magnificent event! The fun auction plays a role, that great friendships that have developed over the years, and the event is more than a cow sale, it is entertainment in a comfortable, family-oriented setting! It’s just an enjoyable thing to do!

This year we are also featuring an 1893 Chuckwagon catering service that will be serving cowboy-style cooking that is fantastic for our sale day meal. They were recently filmed for a featured German television morning show in Germany! Congratulations to RTS Catering!

We look forward to your visit and if any of us can assist you in any way, please let us know! We want you to happily start planning for the 27th Annual sale after attending the sale this year!

Sincerely,

Dennis Adams





BAF CIGAR'S TRUTH 303J P ET
FULL SISTER TO LOST 1 & 2

EF1318870 - Full Sister to Lots 1 and 2. Purchased in the 2023 Sale of Excellence as in vitro/ recip cow from Arlitt's by Bella Angel Farms. Full and maternal sibs in McCurdy Charolais, Hudspeth Farms, Double-H, Albert Kopesky, and Aristo Farms.

KR MS REALITY 303
DONOR DAM

1 BARA MS 303 LADY CIGAR 43J PET

EF1364916 | 43J | 12/24/2021 | POLLED | BWT: 73

CONSIGNED BY ARLITT RANCH

LHD MR PERFECT Y416
LHD CIGAR E46 M434790
LHD MS CLASSIC BELL X613

BHD REALITY T3136 P
KR MS REALITY 303 EF1162956
MCF LADY GI DUKE 5003PET

WCR SIR PERFECTION 734
LHD MS SHOWME OFF W159
LHD MR BELLMARK R113
OCR CLASSIC QUEEN 46N
CJC ILLUSION N111
MD MS SILVERBOE J576
VCR SIR DUKE 914 PLD
HBR LADY GI 207 P ET

CE	BW	WW	YW	MILK	MCE	MTL	SC	CW	REA	FAT	MARB	TSI
5.6	1.4	61	101	20	7.8	51	0.8	19	0.71	-0.017	-0.09	247.14

Sells bred A-I on 1/3/2025 to DC/CRJ Tank E108 P; PE from 1/24/25 to RE Kingman 134 ET. Safe in calf to A-I Date. One of the most consistent matings you can find! Ms Reality 303 has multiple calves by Cigar, and they have all been exceptional! Traces back to Kyle Reeves' great donor cow, MCF Lady Gi Duke 5003PET. This heifer will have a gorgeous udder quality and be a big stout, cow with donor potential!



BARA MS 303 LADY CIGAR 43J PET
SELLS AS LOT 1

2 BARA MS 303 LADY CIGAR 35J PET

EF1364917 | 35J | 10/27/2021 | POLLED | BWT: 74

CONSIGNED BY ARLITT RANCH

LHD MR PERFECT Y416
LHD CIGAR E46 M434790
LHD MS CLASSIC BELL X613

BHD REALITY T3136 P
KR MS REALITY 303 EF1162956
MCF LADY GI DUKE 5003PET

WCR SIR PERFECTION 734
LHD MS SHOWME OFF W159
LHD MR BELLMARK R113
OCR CLASSIC QUEEN 46N
CJC ILLUSION N111
MD MS SILVERBOE J576
VCR SIR DUKE 914 PLD
HBR LADY GI 207 P ET

CE	BW	WW	YW	MILK	MCE	MTL	SC	CW	REA	FAT	MARB	TSI
5.6	1.4	61	101	20	7.8	51	0.8	19	0.71	-0.017	-0.09	247.14

Sells bred A-I on 1/3/2025 to DC/CRJ Tank E108 P; PE from 1/24/25 to RE Kingman 134 ET. Safe in calf to A-I Date. Full sib to Lot 1! Same great style, excellent conformation, with depth, length and eye-appeal! With Cigar you don't get great EPDs, but you do get cattle that far exceeds many of the high numbered cattle in production and profit. His offspring are still some of the most viable in the beef industry!



BARA MS 303 LADY CIGAR 35J PET
SELLS AS LOT 2

JOIN CHAROLAIS ENTHUSIASTS FOR A GREAT WEEKEND IN COLLEGE STATION!

FULL WEEKEND SCHEDULE
AVAILABLE ON INSIDE FRONT COVER



BARA MS 23Z SMOKE 36K P
SELLS AS LOT 4



BARA MS J904 MAXIE 30K
SELLS AS LOT 5

3

BARA 16B MS TANK 28K PQ

F1364891 | 28K | 10/19/2021 | POLLED | BWT: 73

CONSIGNED BY ARLITT RANCH

BHD PERSEUS B65 P
DC/CRJ TANK E108 P
CRJ MS ZYLEN C1587
LHD CIGAR E46
BARA MS CIG CLARICE 16B P ET
D&D MS CLARICE 2809 PLD ET

M905524
EF1260348

BHD ZEUS X3041
BHD MS ZEN Z27
SM ZYLEN A849 S
BHD MS TRADEMARK Z38
LHD MR PERFECT Y416
LHD MS CLASSIC BELL X613
M6 GRID MAKER 104 PET
JWK CLARICE J139 ET

CE	BW	WW	YW	MILK	MCE	MTL	SC	CW	REA	FAT	MARB	TSI
13.1	-1	63	123	36	13.2	67	0.6	34	0.81	-0.02	0.01	285.85

Sells bred A-I on 1/3/2025 to JMAR Jubal SP01; PE from 1/24/2025 to RE Kingman 134 ET. EPDs rank in the top 15% YW, 5% Milk, 6% MTL, 8% CW, 25% REA, and top 7% TSI. These cattle flat work in most all situations for productivity, profit, and acceptance by commercial and purebred breeders! Some of the largest Charolais breeders have had exceptional success with Tank!

4

BARA MS 23Z SMOKE 36K P

F1364913 | 36K | 12/29/2022 | POLLED | BWT: 71

CONSIGNED BY ARLITT RANCH

JDJ SMOKESTER J1377 P ET
JBC SMOKESTER 816 P.ET
JBC MS LEADER 218 P ET
BHD REALITY T3136 P
BARA MS NO3 REALITY 23Z
RCR MS COMMANDER NO3 PET

EM920965
EF1165208

LHD CIGAR E46
JD MS COMMANDER B309
ABC LEADER
BHD MS PERFECT F40
CJC ILLUSION N111
MD MS SILVERBOE J576
LHD CIGAR E46
JD MS COMMANDER B309

CE	BW	WW	YW	MILK	MCE	MTL	SC	CW	REA	FAT	MARB	TSI
7.2	0.2	54	98	24	6.9	51		20	0.97	-0.031	-0.16	256.17

Observed bred on 3/1/2025 to RE Kingman 134 ET. A very line-bred pedigree with several matings of Cigar and "Miss American Beef", JD Ms Commander B309! Also note two of DeBruycker's top sires, Zeus and Reality, are both out of MD Ms Silverboe J576. Miss Perfect F40 was perhaps one of the best Mr Perfect daughters in the breed, super Udder!

5

BARA MS J904 MAXIE 30K

F1364915 | 30K | 10/20/2022 | POLLED | BWT: 72

CONSIGNED BY ARLITT RANCH

LT LEDGER 0332 P
JDJ MAXIMO A18 P
JDJ MS TRUEMARK Y322
VCR SIR DUKE 914 PLD
OHF VANNA J904 ET
MV 934 VANESSA 280 ET

M841630
EF1287091

LT BLUEGRASS 4017 P
LT BRENDA 6120 PLD
JDJ TRUE MARK T39 P
JDJ MS ICE R2033
WCR SIR DUKE 761
WCR MISS MAC IV 534
WCR SIR FA MAC 2244
HBR LADY PERFORMER 934 P

CE	BW	WW	YW	MILK	MCE	MTL	SC	CW	REA	FAT	MARB	TSI
13	-0.1	62	106	32	8.9	63	1.1	27	0.67	0.005	0.15	273.19

Sells bred A-I on 1/3/2025 to DC/CRJ Tank E108 P; PE from 1/24/2025 to RE Kingman 134 ET. Vanessa 280 would be a full sib to Oak Hill's great foundation Donor, JWK Vanessa D029! J904 is becoming one of the top donors at Arlitt Ranch. Maximo bulls are still some of the best-selling sons in the breed to commercial ranchers, they are thick, deep-bodied, great conformations, and reliable!

6

BARA MS H820 MAXIE 35K

F1364911 | 35K | 12/16/2022 | POLLED | BWT: 78

CONSIGNED BY ARLITT RANCH

LT LEDGER 0332 P

JDJ MAXIMO A18 P

M841630

JDJ MS TRUEMARK Y322

LHD CIGAR E46

OHF VANNA H820 ET

EF1269938

OHF VANNA WIND C901

LT BLUEGRASS 4017 P

LT BRENDA 6120 PLD

JDJ TRUE MARK T39 P

JDJ MS ICE R2033

LHD MR PERFECT Y416

LHD MS CLASSIC BELL X613

LT WYOMING WIND 4020 PLD

OHF VANESSA 479 ET

CE	BW	WW	YW	MILK	MCE	MTL	SC	CW	REA	FAT	MARB	TSI
7.8	1.4	57	99	24	7.8	53	1.1	20	0.78	0.01	0.05	254.98

She was 45 days pregnant on 3/21/25 to RE Kingman 134 ET. Another great mating has been Cigar blended with the Wind's! Especially those out of Vanessa D029 backgrounds. This mating to Tank has been another tremendous blend that has been very successful! And Tank adds greatly to the EPDs. H820 was in Arlitt's ET program until an untimely death!



BARA MS H820 MAXIE 35K
SELLS AS LOT 6

7

BARA MS H831 RAVEN 32K

F1364910 | 32K | 10/28/2022 | POLLED | BWT: 74

CONSIGNED BY ARLITT RANCH

RBM FARGO Y111

WELCOME GROVE RAVE 1824 ET

EM914413

MR MS IMPRESSIVE 405

M6 NEW STANDARD 842 P ET

OHF NEW WINDY H831 ET

EF1269946

OHF WINDY E904 ET

SPARROWS FARGO 811U

HC RHINestone 5100

LHD CIGAR E46

WCR MS IMPRESSIVE 0240P

LT RIO BRAVO 3181 P

M6 MS GRID MAKER 2175 ET

LT WYOMING WIND 4020 PLD

JWK VANESSA G224 ET

CE	BW	WW	YW	MILK	MCE	MTL	SC	CW	REA	FAT	MARB	TSI
11.5	-0.5	63	111	23	6.5	54	1.5	25	0.73	0.012	0.15	267.62

Sells bred A-I on 1/3/2025 to JDJ Maximo A18 P; PE from 1/24/2025 to RE Kingman 134 ET. Sire is one of the most impressive sons of Welcome Grove's great donor, Impressive 405! Dam is a tremendous New Standard daughter also tracing back to the great Vanessa cow family! When something works you keep producing these great genetics.



BARA MS H831 RAVEN 32K
SELLS AS LOT 7

8

BARA MS 524 DYN TANK 11K P

F1348951 | 11K | 5/8/2022 | POLLED | BWT: 77

CONSIGNED BY ARLITT RANCH

BHD PERSEUS B65 P

DC/CRJ TANK E108 P

M905524

CRJ MS ZYLEN C1587

LHD CIGAR E46

RE MS DYNASTY 524 ET

EF1210406

JDJ MS DYNASTY L428

BHD ZEUS X3041

BHD MS ZEN Z27

SM ZYLEN A849 S

BHD MS TRADEMARK Z38

LHD MR PERFECT Y416

LHD MS CLASSIC BELL X613

LHD DYNASTY C584

LHD MS FRANZ E147

CE	BW	WW	YW	MILK	MCE	MTL	SC	CW	REA	FAT	MARB	TSI
12.5	-1.7	59	121	29	13.1	59	0.7	32	0.81	-0.022	0	281.77

Pld bull calf 2N, born 1/29/25, bw 80, sired by RE Kingman 134 ET. Bred 3/17/25 to DC/CRJ Stars and Stripes K3051 P. Dam is out of the very powerful donor of Rick Evans, JDJ Ms Dynasty L428. She produced 88 progenies registered with AICA and produced until 18 years of age! This super bull calf will probably make this cow one of the bargains of the sale this fall when he sells!



BARA MS 524 DYN TANK 11K P
SELLS AS LOT 8



ABC SWISSER SWEET 112
SELLS AS LOT 9

9

ABC SWISSER SWEET 112

F1310588 | 112 | 10/9/2021 | POLLED | BWT: 66

CONSIGNED BY ARLITT RANCH

M&M OUTSIDER 4003 PLD
TR MR OUTSIDER 7607E *M894574*
 WCR MS FIREWATER 022 P
 LT LEDGER 0332 P
RHC MS PRINCESS DAISY 14A *F1223863*
 EJS MS RANCHER 443 PLD

LT LONG DISTANCE 9001 PLD
 M&M MS CARBINE 1567 PLD
 TR MR FIRE WATER 5792RET
 WCR MS DESIGN 833 P
 LT BLUEGRASS 4017 P
 LT BRENDA 6120 PLD
 M6 RANCH HAND 009 P/S
 EJS MS PERFECT EASE 9024 PET

CE	BW	WW	YW	MILK	MCE	MTL	SC	CW	REA	FAT	MARB	TSI
11.8	-1.5	58	108	20	7.6	49		23	0.66	0.031	0.07	258.26

Pld bull calf 1N, born 1/15/ 2025, bw 76, sired by RE Kingman 134 ET. PE from 1/24/2025 to RE Kingman 134 ET. Great show pedigree on top side with solid M6 genetics on the bottom side of pedigree. The Kingman bull calves have been awesome and have sold well in the Nixon bull sale. They have the size, big growth, and muscling that are demanded in south Texas sales!



REF

JDJ MISS CIGAR B2011 P ET

OWNED BY ARLITT RANCH, EVANS CHAROLAIS & MCCURDY CATTLE CO

EF1198275 | 3/20/14 | POLLED | BW: 87 | WWT: 647 | YWT: 909

CE	BW	WW	YW	MILK	MCE	MTL	SC	CW	REA	FAT	MARB	TSI
8.6	-0.9	65	112	18	8.6	50	1.1	19	1.04	-0.018	-0.12	250.44

The DeBruycker "Pick of the Herd" in the 2017 Sale of Excellence, this fabulous donor has been the backbone of her owners ET programs! She averages nearly 30 embryos per flush! She has 80 progenies registered with AICA. Her dam is one of the few cows to be flushed at DeBruycker's and has produced several herd sires! She just calved this April with a DC/CJC Stars and Stripes K3051 beifer calf that is outstanding. With her near perfect udder, and still very sound and large at 11 years of age, this calf will definitely grow fast and big! After selecting B2011, her first calf for the syndicate owners was a heifer that was a high seller at \$9500.00 at the next Sale of Excellence! I'm sure the owners will tell you if they could only own one cow....this would be that COW!

LHD MR PERFECT Y416
LHD CIGAR E46 *M434790*
 LHD MS CLASSIC BELL X613
 SSR MR SPUR 3328
JDJ MS SPUR R120 *F1032757*
 JDJ MS SMOKESTER N290

WCR SIR PERFECTION 734
 LHD MS SHOWME OFF W159
 LHD MR BELLMARK R113
 OCR CLASSIC QUEEN 46N
 CJC RIFLEMAN K1670
 BHD MS SPUR J106
 JDJ SMOKESTER J1377 P ET
 JDJ MS FERNANDO MARK E81

SELLING 3 IVF EMBRYOS

10

VPI FREE LUNCH 708T
X JDJ MS CIGAR B2011 P ET

CONSIGNED BY ARLITT RANCH

LT RIO BLANCO 1234 P
VPI FREE LUNCH 708T M736773
VPI MISS DUCHESS 404 P

LHD CIGAR E46
JDJ MS CIGAR B2011 P ET EF1198275
JDJ MS SPUR R120

WCR PRIME CUT 764 PLD
LT PRAIRIE MAID 4054
WCR PRIME CUT 764 PLD
VCR MISS DUCHESS 703 PLD

LHD MR PERFECT Y416
LHD MS CLASSIC BELL X613
SSR MR SPUR 3328
JDJ MS SMOKESTER N290

CE	BW	WW	YW	MILK	MCE	MTL	SC	CW	REA	FAT	MARB	TSI
10.5	-1.75	64	119	17	9.9	49	1.7	28	0.71	0.03	0.195	270.7

Selling 3-IVF Embryos from mating of VPI Free Lunch 708T x JDJ Miss Cigar B2011 P ET. Some very exciting offspring from this mating are on the ground at Rick Evans! Ask him about their thickness and style! B2011 has already produced 79 progenies registered with AICA. She was a "Pick of DeBruycker Herd" in the 2017 Sale of Excellence. She has been an invaluable addition to the Arlitt, Evans, and McCurdy herds! Proving some of the higher selling lots are the cheapest in the long run! Free Lunch is rated in the top 1% for Marbling and females have proved exceptional!



VPI FREE LUNCH 708T
DONOR SIRE OF LOT 10

11

SELLING OPEN ET HEIFER WITH PUREBRED RECIP
RE MS LIBERTY 520 ET

EF1365935 | 520 | 3/17/2025 | POLLED | BWT: 80

CONSIGNED BY EVANS CHAROLAIS

DC/BHD MASTER E2537 P/S ET
DC/CRJ STARS AND STRIPESK3051P M995963
CRJ MS KOBOLD E905

LHD CIGAR E46
JDJ MS CIGAR B2011 P ET EF1198275
JDJ MS SPUR R120

BHD MAGNUM Z481 P
JDJ MS COBALT X258
CJC KOBOLD X343
JDJ MS JOE Y3112

LHD MR PERFECT Y416
LHD MS CLASSIC BELL X613
SSR MR SPUR 3328
JDJ MS SMOKESTER N290

CE	BW	WW	YW	MILK	MCE	MTL	SC	CW	REA	FAT	MARB	TSI
8.6	0	61	114	19	8.3	50	0.8	23	1.03	-0.009	0.03	267.72

Sells open with Purebred Recip cow, RE Ms Fresh Dynasty 902, F1269113, born 1/5/2019. One of the first Stars and Stripes to Sell and she is OUTSTANDING! His calves are exactly what we were looking for and have turned out even better! They have size, bone, length, super correct, excellent phenotype, eye-appeal with great dispositions. Excellent recipient cow, milks well, top-end fertility!

JOIN US
for the 26th annual
Sale of Excellence!

SATURDAY, MAY 3
COLLEGE STATION, TEXAS

12

PAF

SELLING OPEN ET HEIFER WITH PUREBRED RECIP
RE MS GOLD CIGAR 512 ET

EF1364954 | 512 | 2/22/2025 | POLLED | BWT: 78

CONSIGNED BY EVANS CHAROLAIS

M6 NEW STANDARD 842 P ET
FINK GOLD STANDARD 0153 EM799353
FINKS MISS 25503575BUDET

LHD CIGAR E46
JDJ MS CIGAR B2011 P ET EF1198275
JDJ MS SPUR R120

LT RIO BRAVO 3181 P
M6 MS GRID MAKER 2175 ET
RC BUDSMYDAD 225 POLLED
WCR MISS TRADITION 3575

LHD MR PERFECT Y416
LHD MS CLASSIC BELL X613
SSR MR SPUR 3328
JDJ MS SMOKESTER N290

CE	BW	WW	YW	MILK	MCE	MTL	SC	CW	REA	FAT	MARB	TSI
10.6	-0.7	67	125	22	8	56	0.9	30	0.9	-0.01	0.05	277.79

Sells open with purebred recipient cow, BC Ms Equity C15 P ET, EF1215414, born 4/8/2015. (An Equity daughter out of a full sib to M6 Ms E46's Duke 248 donor). Blending the best of Fink genetics with the power of DeBruycker's. Her EPDs rank in the top 35% WW, 30% YW, 35% CW, 15% REA, and 30% TSI. Love the femininity of this prospect, so complete and smooth. Still has the abundance of volume, muscle, and great phenotype.



BC MS EQUITY C15 P ET
RECIP OF LOT 12

13
PAF

SELLING OPEN ET HEIFER WITH PUREBRED RECIP
RE MS CIGAR 456 ET

EF1364325 | 456 | 9/10/2024 | POLLED | BWT: 83
CONSIGNED BY EVANS CHAROLAIS

- LT BLUEGRASS 4017 P
- LT BLUE VALUE 7903 ET** EM745516
- LT UNLIMITED MAID 7184 P
- LHD CIGAR E46
- JDJ MS CIGAR B2011 P ET** EF1198275
- JDJ MS SPUR R120
- LT ASSERTION 1277 P
- LT PEARL'S BREEZE 2236 P
- LT UNLIMITED DUKE 1172 P
- LT UNLIMITED LASS2156P
- LHD MR PERFECT Y416
- LHD MS CLASSIC BELL X613
- SSR MR SPUR 3328
- JDJ MS SMOKESTER N290

CE	BW	WW	YW	MILK	MCE	MTL	SC	CW	REA	FAT	MARB	TSI
11.3	-1.5	62	104	22	13.4	53	1.1	17	0.73	0.016	0.15	254.76

Sells open with purebred recipient cow, RE Ms White Cap Cigar # 411, EF1217376, born 4/3/2014. Recip is implanted on 3/4/2025 with embryo mating of Fink Gold Standard 0153 x RE Cigar Girl 116 ET, EF1151256. Blue Value has quickly earned a reputation for outstanding brood cows in the industry. What a great opportunity to add all B2011 daughters from reputation herd sires to your program!

14

RE B2011 CIGAR FL 24 ET

EF1363872 | 24 | 4/7/2024 | POLLED | BWT: 78 | WWT: 659
CONSIGNED BY EVANS CHAROLAIS

- LT RIO BLANCO 1234 P
- VPI FREE LUNCH 708T** M736773
- VPI MISS DUCHESS 404 P
- LHD CIGAR E46
- JDJ MS CIGAR B2011 P ET** EF1198275
- JDJ MS SPUR R120
- WCR PRIME CUT 764 PLD
- LT PRAIRIE MAID 4054
- WCR PRIME CUT 764 PLD
- VCR MISS DUCHESS 703 PLD
- LHD MR PERFECT Y416
- LHD MS CLASSIC BELL X613
- SSR MR SPUR 3328
- JDJ MS SMOKESTER N290

CE	BW	WW	YW	MILK	MCE	MTL	SC	CW	REA	FAT	MARB	TSI
11	-1.8	64	118	16	9.9	48	1.7	28	0.71	0.03	0.2	270.72

Sells Open, a powerful daughter of B2011, one of her 79 progenies! Sired by the great Free Lunch you have a super opportunity with loaded pedigree on both sides! This female will be an exciting addition to any herd and very interesting option will be what sire you would breed her too?? Blending DeBruycker genetics with these top industry sires have obtained outstanding success!



REF
PAF

RE CIGAR GIRL 116 ET

EF1151256 | 116 | 2/16/2011 | POLLED | BWT: 89 | WWT: 685

OWNED BY EVANS CHAROLAIS

With a rich history of pedigree it's no doubt this top female deserved to be in a very elite ET program. She is 14 years old and has 32 calves registered with AICA. She is PAF, and milks extremely well with a very good quality udder, with size and placement. Another great embryo producer in terms of numbers produced. But the quality of the ET calves she produces insures she will be used as long as possible in the ET program. She has several offspring in the sale and embryos. Her dam was in the ET programs for Stallings Charolais, TN, the Berger Charolais, TX, and now in the Crews Farms program, VA. Her dam, C442, produced 31 calves and was in the ET programs for Stallings, M6 Ranch, TX., and Murrath's Double H Farms, GA.

CE	BW	WW	YW	MILK	MCE	MTL	SC	CW	REA	FAT	MARB	TSI
5.2	2.2	50	92	26	6.5	52	0.7	14	0.86	-0.031	-0.14	243.6

- LHD MR PERFECT Y416
- LHD CIGAR E46** M434790
- LHD MS CLASSIC BELL X613
- VCR SIR DUKE 914 PLD
- SC MS ALI DUKE 916 P ET** F841815
- JDJ MS ALI SENT C442
- WCR SIR PERFECTION 734
- LHD MS SHOWME OFF W159
- LHD MR BENCHMARK R113
- OCR CLASSIC QUEEN 46N
- WCR SIR DUKE 761
- WCR MISS MAC IV 534
- LHD ALI MARK T214
- LHD MS SENTINEL T88

15
PAF

RE TANKER 364 ET

EF1349015 | 364 | 11/24/2023 | POLLED | BWT: 76 | WWT: 696

CONSIGNED BY EVANS CHAROLAIS

BHD PERSEUS B65 P
DC/CRJ TANK ET108 P M905524
CRJ MS ZYLEN C1587

BHD ZEUS X3041
BHD MS ZEN Z27
SM ZYLEN A849 S
BHD MS TRADEMARK Z38

LHD CIGAR E46

LHD MR PERFECT Y416
LHD MS CLASSIC BELL X613

RE CIGAR GIRL 116 ET EF1151256
SC MS ALI DUKE 916 P ET

VCR SIR DUKE 914 PLD
JDJ MS ALI SENT C442

CE	BW	WW	YW	MILK	MCE	MTL	SC	CW	REA	FAT	MARB	TSI
11.5	-0.5	58	120	34	11.2	63	0.7	32	0.8	-0.028	0.01	283.37

Sells Open, you get to mate this top female to the bull of your choice! Her dam has been a highly successful donor for Evans. The 116 donor has 32 calves so far and Rick anticipates flushing several more times as her offspring have been phenomenal! 364 ranks in the top 6% for Milk, 20% MTL, 25% CW, 30% REA, and 20% TSI.



RE TANKER 364 ET
SELLS AS LOT 15

16
PAF

RE BLUE VALUE GIRL 594 ET

EF1362047 | 594 | 1/25/2024 | POLLED | BWT: 81 | WWT: 664

CONSIGNED BY EVANS CHAROLAIS

LT BLUEGRASS 4017 P
LT BLUE VALUE 7903 ET EM745516
LT UNLIMITED MAID 7184 P

LT ASSERTION 1277 P
LT PEARL'S BREEZE 2236 P
LT UNLIMITED DUKE 1172 P
LT UNLIMITED LASS2156P

LHD CIGAR E46

LHD MR PERFECT Y416
LHD MS CLASSIC BELL X613

RE CIGAR GIRL 116 ET EF1151256
SC MS ALI DUKE 916 P ET

VCR SIR DUKE 914 PLD
JDJ MS ALI SENT C442

CE	BW	WW	YW	MILK	MCE	MTL	SC	CW	REA	FAT	MARB	TSI
9.8	-0.2	55	94	26	12.3	53	1	14	0.63	0.007	0.14	248.16

Sells Open, perfect time to breed for a spring 2026 calf. These Blue Value females are super feminine, correct, with superb eye-appeal. Combined with 116, these females will be power packed for productivity and proficiency! Rick would like to keep everyone of these fancy ET heifers to take his herd to a higher level! But this gives you an opportunity to take giant steps forward!



RE BLUE VALUE GIRL 594 ET
SELLS AS LOT 16

17
PAF

RE MS CIGAR VALUE 450 ET

EF1363877 | 450 | 9/1/2024 | POLLED | BWT: 76

CONSIGNED BY EVANS CHAROLAIS

LT BLUEGRASS 4017 P
LT BLUE VALUE 7903 ET EM745516
LT UNLIMITED MAID 7184 P

LT ASSERTION 1277 P
LT PEARL'S BREEZE 2236 P
LT UNLIMITED DUKE 1172 P
LT UNLIMITED LASS2156P

LHD CIGAR E46

LHD MR PERFECT Y416
LHD MS CLASSIC BELL X613

RE CIGAR GIRL 116 ET EF1151256
SC MS ALI DUKE 916 P ET

VCR SIR DUKE 914 PLD
JDJ MS ALI SENT C442

CE	BW	WW	YW	MILK	MCE	MTL	SC	CW	REA	FAT	MARB	TSI
9.8	-0.2	55	94	26	12.3	53	1	14	0.63	0.007	0.14	248.16

Recipient is a 7-Year Old Black, Motley face cow, Implanted with embryo from mating of Fink Gold Standard 0153 x RE Cigar Girl 116 ET. You can evaluate how impressive this ET heifer is and how well the recip is in raising a calf with same top job expectations for her next calf! This is a dream mating for raising elite brood cows. A strong genetic herd creates strong, profitable calves.



FINK GOLD STANDARD 0153
DONOR SIRE OF LOT 17

CHOICE OF 3 EMBRYOS!



DC/CRJ STARS AND STRIPESK3051P
DONOR SIRE OF LOT 18A

18A DC/CRJ STARS AND STRIPESK3051P
X RE CIGAR GIRL 116 ET

PAF

CONSIGNED BY EVANS CHAROLAIS

DC/BHD MASTER E2537 P/S ET
DC/CRJ STARS AND STRIPESK3051P *M995963*
CRJ MS KOBOLD E905
LHD CIGAR E46
RE CIGAR GIRL 116 ET *EF1151256*
SC MS ALI DUKE 916 P ET

BHD MAGNUM Z481 P
JDJ MS COBALT X258
CJC KOBOLD X343
JDJ MS JOE Y3112
LHD MR PERFECT Y416
LHD MS CLASSIC BELL X613
VCR SIR DUKE 914 PLD
JDJ MS ALI SENT C442

CE	BW	WW	YW	MILK	MCE	MTL	SC	CW	REA	FAT	MARB	TSI
7.1	1.3	55	104	23	7.1	51	0.65	21	0.93	-0.018	0.005	261.1

3-IVF Embryos from mating DC/CRJ Stars and Stripes 3051P x RE Cigar Girl 116 ET. Stars & Stripes is HOP and PAF and Cigar Girl is PAF. His first calves appear to be awesome in growth, style, calving ease, and disposition. She has over 32 calves on the ground that attest to her prowess and a tremendous donor!

SELLING CHOICE OF EMBRYOS

18B
PAF

LT BLUE VALUE 7903 ET
X RE CIGAR GIRL 116 ET

CONSIGNED BY EVANS CHAROLAIS

LT BLUEGRASS 4017 P
LT BLUE VALUE 7903 ET *EM745516*
LT UNLIMITED MAID 7184 P
LHD CIGAR E46
RE CIGAR GIRL 116 ET *EF1151256*
SC MS ALI DUKE 916 P ET

LT ASSERTION 1277 P
LT PEARL'S BREEZE 2236 P
LT UNLIMITED DUKE 1172 P
LT UNLIMITED LASS2156P
LHD MR PERFECT Y416
LHD MS CLASSIC BELL X613
VCR SIR DUKE 914 PLD
JDJ MS ALI SENT C442

CE	BW	WW	YW	MILK	MCE	MTL	SC	CW	REA	FAT	MARB	TSI
9.8	-0.15	55	94	26	12.3	54	0.95	14.5	0.63	0.0065	0.135	248.2

3-IVF Embryos from mating of LT Blue Value 7903 ET x RE Cigar Girl 116 ET. With calves on the ground by this mating the "proof of the pudding" is available. Their size, structure, correctness, and femininity of the females is absolutely amazing and will make awesome brood cows! The bull calves have the scale, performance, and growth for profit!

SELLING CHOICE OF EMBRYOS

18C
PAF

DC/CRJ TANK E108 P
X RE CIGAR GIRL 116 ET

CONSIGNED BY EVANS CHAROLAIS

BHD PERSEUS B65 P
DC/CRJ TANK E108 P *M905524*
CRJ MS ZYLEN C1587
LHD CIGAR E46
RE CIGAR GIRL 116 ET *EF1151256*
SC MS ALI DUKE 916 P ET

BHD ZEUS X3041
BHD MS ZEN Z27
SM ZYLEN A849 S
BHD MS TRADEMARK Z38
LHD MR PERFECT Y416
LHD MS CLASSIC BELL X613
VCR SIR DUKE 914 PLD
JDJ MS ALI SENT C442

CE	BW	WW	YW	MILK	MCE	MTL	SC	CW	REA	FAT	MARB	TSI
11.5	-0.5	58	121	34	11.2	64	0.7	32.5	0.795	-0.028	0.015	283.4

3-Conventional Embryos from mating of DC/CRJ Tank E108 P x RE Cigar Girl 116 ET. One of the most successful sires on a national basis, Tank is widely accepted in purebred operations and among commercial ranchers. His bull calves are thick, plenty of performance, and great eye-appeal. Females are awesome producers! Rick has sold several high dollar bulls from this exact mating!



LCC MISS LADY 8872 4297 GS
DAM OF LOT 19

19 SELLING OPEN ET HEIFER WITH PREGNANT RECIP
RE MS LADY KEY 458 ET

PAF

F1364911 | 458 | 9/22/2024 | POLLED | BWT: 75

CONSIGNED BY EVANS CHAROLAIS

LT RUSHMORE 8060 PLD
RBM KEYSTONE H41 *M943428*
RBM JASMINE F251
FINK GOLD STANDARD 0153
LCC MISS LADY 8872 4297 GS *EF1275494*
MF MISS LADY 4297 6868 FL

LT RIO BRAVO 3181 P
LT BRENDA'S EASE 3055PLD
EC BIG DEAL 979 PLD
EC JASMINE 561 PLD
M6 NEW STANDARD 842 P ET
FINKS MISS 25503575BUDET
VPI FREE LUNCH 708T
MF MISS LADY 6868

CE	BW	WW	YW	MILK	MCE	MTL	SC	CW	REA	FAT	MARB	TSI
14.1	-2.3	67	128	18	8.1	51	1	32	0.62	0.051	0.44	284.9

Sells Open, Recipient is an 8-Year Old Angus cow, DUE 10/3/25, with Embryo implanted of LT Blue Value 7903 ET x Fink Perform 9001 of 3834 GS, (EF1286463). Keystone is HOP and PAF as 8872 is also PAF. This masterful mating reflects greatly on the high-quality Lady Key exhibits. She ranks in the top 2% EPDs for Marbling and 20% TSI. A light birth wt and a super embryo mating in recip makes this one of the top lots in the sale! Dam of 9001 and two sisters generated over \$200,000 in Fink sales.

20
PAF

RE PRECIOUS 43

F1347926 | 43 | 4/25/2023 | POLLED | BWT: 80 | WWT: 690

CONSIGNED BY EVANS CHAROLAIS

SPARROWS BRAXTON 519C
RE SIR BRAXTON 022 ET *EM938665*
JDJ MS CIGAR B2011 P ET

BHD KINCSEM B629
RE PRECIOUS GERMAINE 124 P ET *EF1318472*
M6 COOL GERMAINE 1145 P ET

WINN MANS SKAGGS 663X
SPARROWS CASINA 121X
LHD CIGAR E46
JDJ MS SPUR R120
LHD MATRIX Y1270 P
BHD MS COBALT X413
M6 COOL REP 8108 ET
M6 0383 GERMAINE 8163 P ET

CE	BW	WW	YW	MILK	MCE	MTL	SC	CW	REA	FAT	MARB	TSI
11.8	0	65	128	27	6.2	59	1	32	1.03	-0.013	-0.03	282.81

Bred A-I on 2/5/25 to DC/CRJ Tank E108 P, safe in calf. Sir Braxton is also PAF and has become a "go to sire" for first calf heifers with his superb calving ease. Yet they still have abundant growth and thickness. Donor dam is owned with Hughes Family, MS. Her dam is Reaves' legendary donor cow, M6 Cool Germaine 1145, that has produced many sale toppers, great herdsires and donors!



RE PRECIOUS 43
SELLS AS LOT 20

21
PAF

RE LADY DYNASTY 129

F1347934 | 129 | 5/7/2023 | SCURS | BWT: 84 | WWT: 620

CONSIGNED BY EVANS CHAROLAIS

CJC MR PRESIDENT T122
RE DYNASTY 628 ET *EM899444*
JDJ MS DYNASTY L428

JDJ EQUITY Z370 P
CF MS EQUITY 1445 PLD ET *EF1220389*
THREE TREES NANCY 2281ET

LHD CIGAR E46
CJC MS DAYLIGHT K1662
LHD DYNASTY C584
LHD MS FRANZ E147
BHD COBALT S553
JDJ MS PHOENIX T3024
LHD CIGAR E46
WCR MISS MAC IV 5138 ET

CE	BW	WW	YW	MILK	MCE	MTL	SC	CW	REA	FAT	MARB	TSI
8.6	0.2	55	95	21	8.3	48		14	0.69	-0.012	-0.06	242.92

Bred A-I on 12/23/24 to JMAR Jubal SP01. We've used Jubal for his tremendous calving ease on first calf heifers. His calves have grown well, sold extremely well, and have some of the best dispositions we've found in the breed. The first Jubal daughters are showing ability to make great cows. The Three Trees Nancy 2281 ET has produced 34 progenies for Evans, Arlitt, and Crews Farms, VA.



RE LADY DYNASTY 129
SELLS AS LOT 21

22
PAF

RE MS CLARICE 32

F1350499 | 32 | 10/25/2023 | POLLED | BWT: 80 | WWT: 695

CONSIGNED BY EVANS CHAROLAIS

LT LEDGER 0332 P
JDJ MAXIMO A18 P *M841630*
JDJ MS TRUEMARK Y322

SPARROWS BRAXTON 519C
RE CLARICE 119 ET *EF1318443*
RE MISS CIGAR 12B ET

LT BLUEGRASS 4017 P
LT BRENDA 6120 PLD
JDJ TRUE MARK T39 P
JDJ MS ICE R2033
WINN MANS SKAGGS 663X
SPARROWS CASINA 121X
LHD CIGAR E46
D&D MS CLARICE 2809 PLD ET

CE	BW	WW	YW	MILK	MCE	MTL	SC	CW	REA	FAT	MARB	TSI
10.2	0.1	58	105	31	3.8	59	0.9	27	0.83	0.007	-0.01	268.17

Sells Open, this outstanding prospect shows tremendous potential with her growth, style, conformation, and solid pedigree. 12B was one of our best donors and we lost her in 2024 but have retained several daughters, including 2-Jubal daughters. This heifer should excel in any herd with a little TLC and time. Maximo is one of those bulls that should have been used much more!



RE MS CLARICE 32
SELLS AS LOT 22



SM MS DEEP FREEZE H3020 P
DAM OF LOT 23

23
PAF

RE MS PEGASUS 503

F1341985 | 503 | 2/25/2023 | POLLED | BWT: 82 | WWT: 717

CONSIGNEE BY EVANS CHAROLAIS

BHD ZEUS X3041
DC/JDJ PEGASUS D3330 P *M905348*
 LHD MS WIRELESS Z1425
 DOUBLE-H DEEP FREEZE 601D ET
SM MS DEEP FREEZE H3020 P *F1308550*
 SM MS ISOTOPE C3250

JDJ TRUE MARK T39 P
 MD MS SILVERBOE J576
 LHD WIRELESS R1333
 LHD MS NEWT T755
 LT LEDGER 0332 P
 SM MS SMOKESTER Y150 P
 BHD ISOTOPE Z414 P
 SM MS TARGET S691

CE	BW	WW	YW	MILK	MCE	MTL	SC	CW	REA	FAT	MARB	TSI
5.9	1	71	134	24	6.4	60	1.4	41	1.02	-0.006	0.04	292.28

Sells bred A-I on 12/23/24 to DC/CRJ Tank E108 P, safe in calf. Pegasus has been a dominate performance sire used in many herds. He is the paternal grand sire of the two top selling bulls in DeBruycker's 2023 Bull sale going to LT Ranch, SD. The Deep Freeze cow is a very exciting addition to the Evans' program. Her photo displays her as a powerful calf that has continued her stout physique with femininity! 503 will follow in her design as she matures.



REF
PAF

NH LADY 7450 0409 FL

OWNED BY BELLA ANGEL FARMS

EF1280023 | 7450 | 8/25/2017 | POLLED | BWT: 73

CE	BW	WW	YW	MILK	MCE	MTL	SC	CW	REA	FAT	MARB	TSI
16.2	-3.5	51	101	22	12.8	47	1.5	21	0.32	0.047	0.26	258.5

An 8-year old, PAF cow, this magnificent donor is proving her value in embryo production and quality of calves produced. She has 13 progenies, her dam has 11, and granddam 6868, a foundation of Fink genetics has produced 111 calves! 7450 was in the Fink, Larson, and Hargrave ET programs. Her granddam, 6868 cow, is also found in the pedigree of the \$24,000 Larson's Pick of Herd by Ankony, (who has produced a bull being used by Fink). She was also the maternal granddam of LCC Miss Lady 9000 of 3827 GS purchased by Hale Farm, \$9,000 in Fink's 2023 Fall Sale. 6868 also traces back to Morley's JWK Erma E216 donor by Duke 914 and HBR Lady Performer 934, the same mating that created JWK Vanessa D029 and JWK Dixie D088, just to mention two of the 124 offspring produced by 934!

LT RIO BLANCO 1234 P
VPI FREE LUNCH 708T *M736773*
 VPI MISS DUCHESS 404 P
 LT BLUEGRASS 4017 P
FINK LADY 0409 6868 BG *EF1136922*
 MF MISS LADY 6868

WCR PRIME CUT 764 PLD
 LT PRAIRIE MAID 4054
 WCR PRIME CUT 764 PLD
 VCR MISS DUCHESS 703 PLD
 LT ASSERTION 1277 P
 LT PEARL'S BREEZE 2236 P
 M6 GAIN & GRADE 927 PLD
 FINKS LADY 1867 4X6BUDET

SELLING 3 IVF EMBRYOS

24

LHD CIGAR E46
X NH LADY 7450 0409 FL

CONSIGNED BY BELLA ANGEL FARMS

LHD MR PERFECT Y416

WCR SIR PERFECTION 734
LHD MS SHOWME OFF W159

LHD CIGAR E46

M434790

LHD MS CLASSIC BELL X613

LHD MR BELLMARK R113
OCR CLASSIC QUEEN 46N

VPI FREE LUNCH 708T

LT RIO BLANCO 1234 P
VPI MISS DUCHESS 404 P

NH LADY 7450 0409 FL

EF1280023

FINK LADY 0409 6868 BG

LT BLUEGRASS 4017 P
MF MISS LADY 6868

CE	BW	WW	YW	MILK	MCE	MTL	SC	CW	REA	FAT	MARB	TSI
9.6	-0.6	54	98	21	10.2	47.5	1.15	17	0.585	0.0175	-0.025	243.0

Selling 3-IVF Embryos from mating of LHD Cigar E46 x NH Lady 7450 0409 FL. A female from this mating should have the most ideal udder ever created with the genetics represented here. Blending Cigar with Fink bred females is a masterful mating and working so well. 7450 ranks in the top 7% CE, 10% BW, 15% MCE and Udder, and 9% Marb EPDs. Bulls will be exceptionally thick, meaty, and super growth.

SELLING 3 IVF EMBRYOS

25

SVY HISTORIC 241K
X NH LADY 7450 0409 FL

CONSIGNED BY BELLA ANGEL FARMS

LT COUNTDOWN 9712 PLD

BROBERG'S RSOURCE D20
LT MADELINE 6113 PLD

SVY HISTORIC 241K

EM965421

M6 MS NEW GERMAINE 484 P

M6 NEW STANDARD 842 P ET
M6 COOL GERMAINE 1145 P ET

VPI FREE LUNCH 708T

LT RIO BLANCO 1234 P
VPI MISS DUCHESS 404 P

NH LADY 7450 0409 FL

EF1280023

FINK LADY 0409 6868 BG

LT BLUEGRASS 4017 P
MF MISS LADY 6868

CE	BW	WW	YW	MILK	MCE	MTL	SC	CW	REA	FAT	MARB	TSI
16.3	-3.4	66	129	22	12.6	55	1.7	30	0.73	0.05	0.23	277.4

Selling 3-IVF Embryos from mating of SVY Historic 241K and NH Lady 7450 0409 FL. One of the top sons of Countdown, Historic adds tremendous EPDs, ranking in the top 15% CE, 6% WW, 3% YW, 20% MTL, 4% CW, 2% REA, 20% Marb, and 7% TSI. The very proven Larson donor 6868, that has produced 111 progenies descended from Morley's great donor cow, JWK Erma E216 ET, (one of Fink's first Charolais purchase). This will be an exciting mating to use in any program! A full sister to Historic sold for \$80,000.00.

SELLING 6 UNITS OF SEMEN

27

SVY HISTORIC 241K

EM965421 | 241K | 02/22/2022 | POLLED | BWT: 87 | WWT: 847

CONSIGNED BY BELLA ANGEL FARMS

BROBERG'S RSOURCE D20

CCC WC RESOURCE 417 P
BROBERG'S MS BLUEGRASS A91

LT COUNTDOWN 9712 PLD

M928753

LT MADELINE 6113 PLD

LT LEDGER 0332 P
LT MADELINE 1090 PLD

M6 NEW STANDARD 842 P ET

LT RIO BRAVO 3181 P
M6 MS GRID MAKER 2175 ET

M6 MS GERMAINE 484 P

F1202316

M6 COOL GERMAINE 1145 P ET

M6 COOL REP 8108 ET
M6 0383 GERMAINE 8163 P ET

CE	BW	WW	YW	MILK	MCE	MTL	SC	CW	REA	FAT	MARB	TSI
17.1	-3.4	80	155	24	12.5	64	1.8	38	1.13	0.047	0.23	298.2

Selling 6-Units of SVY Historic 241K Semen. PAF and HOP. Semen will be at the sale, bring your tank and save the shipping or can be shipped from Bovine Elite.

VIEW/BID LIVE ONLINE
LIVE AUDIO. LIVE VIDEO. BIDDING.

DVAuction
Broadcasting Real-Time Auctions

WWW.DVAUCTION.COM
TECH SUPPORT: 402-316-5460

SELLING PREGNANT RECIPIENT

26

SVY HISTORIC 241K
X NH LADY 7450 0409 FL

CONSIGNED BY BELLA ANGEL FARMS

LT COUNTDOWN 9712 PLD

BROBERG'S RSOURCE D20
LT MADELINE 6113 PLD

SVY HISTORIC 241K

EM965421

M6 MS NEW GERMAINE 484 P

M6 NEW STANDARD 842 P ET
M6 COOL GERMAINE 1145 P ET

VPI FREE LUNCH 708T

LT RIO BLANCO 1234 P
VPI MISS DUCHESS 404 P

NH LADY 7450 0409 FL

EF1280023

FINK LADY 0409 6868 BG

LT BLUEGRASS 4017 P
MF MISS LADY 6868

CE	BW	WW	YW	MILK	MCE	MTL	SC	CW	REA	FAT	MARB	TSI
16.3	-3.4	66	129	22	12.6	55	1.7	30	0.73	0.05	0.23	277.4

Selling a Pregnant Recipient with mating of SVY Historic 241K and NH Lady 7450 0409 FL. DUE October 10, 2025, a 6-year old crossbred recipient cow. The work is done, and you can easily capture the results without all the steps!



SEMEN LOT

SVY HISTORIC 241K
DONOR SIRE OF LOT 27



DCW LADY E9192
SELLS AS LOT 28

28
PAF

DCW LADY E9192

F1268438 | E9192 | 11/15/2017 | POLLED

CONSIGNED BY BELLA ANGEL FARMS

JDJ EQUITY Z370 P
BHD ASSET B178 P *M856889*
 LHD MS TRADEMARK U1734
 VCR SIR DUKE 914 PLD
OHF TRADITION E919 *F1036256*
 THREETREESTRADITION2340ET

BHD COBALT S553
 JDJ MS PHOENIX T3024
 CJC TRADEMARK H45
 LHD MS RIVERMAN S89
 WCR SIR DUKE 761
 WCR MISS MAC IV 534
 ZUP PEUGEOT ET
 WCR MISS TRADITION 316

CE	BW	WW	YW	MILK	MCE	MTL	SC	CW	REA	FAT	MARB	TSI
14.2	-0.4	55	104	21	11.1	48	0.8	21	0.62	-0.02	0.05	264.06

ET Polled bull calf, born 12/17/24, from ET mating of JMAR Hosea 2M70 x NH Lady 7450 0409 FL. E9192 was implanted with another embryo, LHD Cigar E46 x NH Lady 7450 0409 FL embryo on 3/19/ 2025. A big, feminine, beautiful, designed brood cow, E9192 is sired by the \$50,000 BHD Asset that was known for superb growth in his calves. Her dam, a very productive mating from Oak Hill using Duke 914 to blend with the Australian sire, Peugeot, noted for growth & thickness! A son of E9192 was used as a herd sire and did a great job! His bull calves were quickly selected by ranchers!



CWC MAUREEN 710
SELLS AS LOT 29

29
PAF

CWC MAUREEN 710

EF1241232 | 710 | 8/30/2017 | POLLED | BWT: 75

CONSIGNED BY BELLA ANGEL FARMS

M6 COOL REP 8108 ET
M6 SLAM DUNK 3115 P ET *EM84484*
 M6 MS NEW JEWEL 0155 PLD
 LT THUNDERING WIND 5200P
ORR'S MR MAUREEN 712 P *F1068646*
 ORR'S MAUREEN 312 P ET

M6 COOL DUDE 6463 P ET
 SR LADY EASE 914 ET
 M6 NEW STANDARD 842 P ET
 M6 MS 5078 MARK 635 PLD ET
 LT WYOMING WIND 4020 PLD
 LT EASE'S PEARL 9034 PLD
 LHD CIGAR E46
 JWK MAUREEN E197 ET

CE	BW	WW	YW	MILK	MCE	MTL	SC	CW	REA	FAT	MARB	TSI
10.9	-1.3	64	106	24	10.7	55	1.4	15	0.53	0.005	-0.03	238.8

Implanted 1/9/25 with embryo from mating of RBM Keystone H41 x LCC Miss Lady 8872 4297 GS, same mating as the powerful ET heifer of Evans Ranch, lot 19. The 8872 donor cow, owned with Arlitt, Evans, and Allen, has one of the best udder's in the breed. Her calves have been awesome. 710 was selected for an embryo because of the tremendous job she does milking, super disposition, and easy fleshing ability. The Maureen cow family is a time-tested, extremely productive line! The Keystone calves are turning heads! Some of the top bulls sold in Herndon's 2024 sale were Keystone sired!



BAF THOR'S LEDGER 211L P
SELLS AS LOT 30

30
PAF

BAF THOR'S LEDGER 211L P

F1341689 | 211L | 3/1/2023 | POLLED | BWT: 83 | WWT: 594

CONSIGNED BY BELLA ANGEL FARMS

SPARROWS BRAXTON 519C
BAF BRAXTON'S ILLUSION 480H *EM938672*
 AC MS CIGARS ILLUSION
 LT LEDGER 0332 P
CWC MAUREEN 211 *F1181855*
 ORR'S MR MAUREEN 712 P

WINN MANS SKAGGS 663X
 SPARROWS CASINA 121X
 CJC ILLUSION N111
 RE MS DUKE 34 ET
 LT BLUEGRASS 4017 P
 LT BRENDA 6120 PLD
 LT THUNDERING WIND 5200P
 ORR'S MAUREEN 312 P ET

CE	BW	WW	YW	MILK	MCE	MTL	SC	CW	REA	FAT	MARB	TSI
5	1.4	74	137	29	6.1	66	1.1	41	0.91	0.012	-0.09	280.08

Bred A-I on 1/6/2025 to DC/CRJ Tank E108 P. 211L ranks in the top 15% WW, 8% YW, 25% Milk, 15% MTL, 7% CW, 15% REA, and 25% TSI for EPDs. Her dam, 211, is a maternal sib to Lot 29. Blending Braxton with Ledger has been one of those mating that worked well and produced some very eye-appealing progeny! Tank was the top used A-I sire in 2024. He has been a star in quality produced and strong selling status as well. This first calf heifer will be a very valuable addition to any herd!

31
PAF

DC/BHD MS ZANDON L127

F1337891 | L127 | 2/11/2023 | POLLED | BWT: 92

CONSIGNED BY MCCURDY CHAROLAIS

DC/CJC SUGAR DADDY G1118 P
DC/JDJ ZANDON J460 P *M968767*
JDJ MS ZANZIBARI A542

DC/JDJ PEGASUS D3330 P
DC/BHD MS PEGASUS G3222 PET *EF1299308*
BHD MS HALFOURS B3137

DC/CJC LIMITLESS D3209 P
CJC MS PRESIDENT C1179
LHD ZANZIBARI Y1516 P
JDJ MS PROTOCOL Y1712
BHD ZEUS X3041
LHD MS WIRELESS Z1425
CJC HALF OURS Y837 P
BHD MS CIRCULAR U1435

CE	BW	WW	YW	MILK	MCE	MTL	SC	CW	REA	FAT	MARB	TSI
4.5	2.3	71	128	16	7.4	52	1	25	0.79	-0.018	-0.01	258.57

Sells bred A-I on 12/6/2024 to DC/CRJ Tank E108 P; PE from 12/27/24 to Fink 3163 of 4294 GS. A beautiful, designed heifer, very complete, powerful, yet feminine. Great depth and natural muscling exhibits easy fleshing ability and great udder development for her age! Her masterful mating to Tank should insure a very desirable calf with plenty of eye-appeal, thickness, and extra growth the DeBruycker cattle are noted for. She ranks in top 20% for WW and 25% for YW EPDs. Safe to A-I Date.



DC/BHD MS ZANDON L127
SELLS AS LOT 31

32
PAF

DC/BHD MS GOODTIME L583

F1337908 | L583 | 3/18/2023 | HORNED | BWT: 76

CONSIGNED BY MCCURDY CHAROLAIS

DC/BHD BIG TIME F44
DC GOOD TIME H1793 P *M952495*
JDJ MS WIKTOR D3171

DC/CRJ TANK E108 P
DC/BHD MS TANK H23 *F1299709*
DC/BHD MS DYNASTY F623

BHD ARES D146 P
BHD MS KOBOLD D361
BHD WIKTOR A60 P
JDJ MS SMOKESTER T170
BHD PERSEUS B65 P
CRJ MS ZYLEN C1587
RE DYNASTY 331 ET
BL MS COMMANDANT L303 PLD TW

CE	BW	WW	YW	MILK	MCE	MTL	SC	CW	REA	FAT	MARB	TSI
11.4	-1.4	64	116	29	9.6	60	1.2	30	0.77	-0.005	0.06	276.21

Sells bred on 12/1/24 to Fink 3163 of 4294 GS, EM992421, an outstanding Gold Standard son! Many breeders will delete this heifer because she is horned genetics. But a careful thought of using her with one of many homozygous Polled bulls may produce a unique combination of powerful lineage. Kevin Moore bred some great cattle, and said he thought it would be awesome to go pick the best horned cow at DeBruyckers and breed to a homozygous bull! It would almost be an outcross in many ways. Be innovative and think of the possibilities, especially with such a stout, good-looking, high-quality heifer!



DC/BHD MS GOODTIME L583
SELLS AS LOT 32

33

MC HH DESTINY 356

F1351909 | 356 | 9/14/2023 | POLLED | BWT: 81

CONSIGNED BY MCCURDY CHAROLAIS

LHD CIGAR E46
RE DESTINY 747 P ET *EM921860*
JDJ MS TRUEMARK Y322

LT LEDGER O332 P
DOUBLE-H DIXIE 523C *F1219746*
M6 MS H45 PERFORMER 3225

LHD MR PERFECT Y416
LHD MS CLASSIC BELL X613
JDJ TRUE MARK T39 P
JDJ MS ICE R2033
LT BLUEGRASS 4017 P
LT BRENDA 6120 PLD
CJC TRADEMARK H45
BAR5 MISS DUKE 2123 P ET

CE	BW	WW	YW	MILK	MCE	MTL	SC	CW	REA	FAT	MARB	TSI
8.8	0.5	58	101	26	8.7	55	1	24	0.77	0.006	-0.03	258.59

Bred A-I, 2/6/25 to DC/CRJ Tank E108 P; PE from 2/27/25 to sale to RE Power House 345 ET, EM998740, the 2nd high selling bull in the 2025 Charolais for Profit Bull Sale. A Tank son out of the full sister to JDJ Maximo A18 P. 356 is a very long-sided heifer with superb femininity and plenty depth of body and abundant muscling. Destiny has been an outstanding sire! He is a Cigar son out of JDJ Maximo's dam, Y322. On the dam side she traces to Bar5 Ms DesireP37P, a Mac 2244 x HBR Lady Performer 934!



RE POWERHOUSE 345 ET
PE SIRE OF LOT 33



MC MS KINCSEM 361
SELLS AS LOT 34

34

MC MS KINCSEM 361

F1357305 | 361 | 12/25/2023 | POLLED | BWT: 80

CONSIGNED BY MCCURDY CHAROLAIS

BHD KINCSEM B629
RE CIGAR KINSMAN 045 ET *EM956793*
 JDJ MS CIGAR B2011 P ET
 JGS BLUE BAYOU E027
MC MS BRIDGETT 937 *F1291253*
 JGS MS BM ABBY C749

LHD MATRIX Y1270 P
 BHD MS COBALT X413
 LHD CIGAR E46
 JDJ MS SPUR R120
 LT BLUE VALUE 7903 ET
 JGS MS RIO Y187
 LT BLUE MOON 3053 PLD
 JGS MS 65M MONTY T719

CE	BW	WW	YW	MILK	MCE	MTL	SC	CW	REA	FAT	MARB	TSI
9.9	-0.1	57	110	27	10	55		24	0.86	0.011	0.09	266.9

Bred A-I, 2/6/25 to DC/CRJ Tank E108 P; PE from 2/27/25 to sale to RE Power House 345 ET. 361 is line-bred Blue Value on the dam's side making this top female a very desirable brood cow candidate. Her design reflects the power of Kincsem genetics, a very powerful beifer in overall length, depth, and thickness. A long feminine neck and big square hip are quite noticeable along with plenty of bone. She will mature into quite an impressive big cow. Her breeding to Tank or a Tank son should be enticing!



JMAR JUBAL 5P01
SIRE OF LOT 35

35
PAF

MC MS JUBAL 407

F1364582 | 407 | 2/22/2024 | POLLED | BWT: 86

CONSIGNED BY MCCURDY CHAROLAIS

PLEASANT DAWN CHISUM 216A
JMAR JUBAL 5P01 *M953191*
 JMAR MS AMERICA 1V08
 CRJ KAIROS D26 P/S
DC/JDJ MS KAIROS G271 *F1281577*
 BHD MS EMENDATION B501

EATONS BIG BUD 10402 POLLED
 PLESANT DAWN MAGGIE 316X
 VPI FREE LUNCH 708T
 LCOC MS AMERICA CP046
 BHD ZEUS X3041
 JDJ MS INTERPATATION B1664
 CJC EMENDATION W76
 BHD MS CLASSIC R136

CE	BW	WW	YW	MILK	MCE	MTL	SC	CW	REA	FAT	MARB	TSI
10.5	-1.5	71	130	22	10.1	58	1.5	34	0.78	0.013	0.19	283.07

Sells Open, would be the right age to breed after the sale. A very stout made Jubal daughter, tremendous volume, spring of rib, long-straight top and square hip. Good bone and size. Her dam's sire, is a son of the very popular DeBruycker sire, BHD Zeus X3041, the \$60,000 for half-interest sire. Zeus's sire, T39, is a maternal sib to McCurdy's donor cow, JDJ Ms Cigar B2011 that he shares with Arliitt and Evans. There is power in the blood as evidenced highly in this top young female!



MC MS ZEGASUS 410
SELLS AS LOT 36

36

MC MS ZEGASUS 410

F1364583 | 410 | 2/27/2024 | POLLED | BWT: 85

CONSIGNED BY MCCURDY CHAROLAIS

DC/BHD SHAZAM G3220 PET
DC/BHD ZEGASUS K356 P *M982527*
 BHD MS ZEUS B261
 DC/CJC STREAK F1068
DC/CJC MS STREAK J1290 *F1313477*
 CJC MS MINOS D295

DC/JDJ PEGASUS D3330 P
 BHD MS COBALT Z767
 BHD ZEUS X3041
 BHD MS ZEN Z71
 BHD ONYX B182 P
 CJC MS PATHWAY W3040
 BHD MINOS B162
 CJC MS CEO Z70

CE	BW	WW	YW	MILK	MCE	MTL	SC	CW	REA	FAT	MARB	TSI
11.4	-1.1	76	139	14	10.9	52	1.5	37	0.73	-0.012	0.03	283.04

Sells Open. The first progeny to sell out of Zegasus K356 P, a paternal sib to the high selling bulls in the 2023 DeBruycker Sale purchased by LT Ranch for \$60,000 and \$28,000. All three were sired by DC/BHD Shazam G3220 PET, a DC/JDJ Pegasus D3330 P son and out of great donor cow, BHD Ms Cobalt Z767, that topped the 2023 Sale of Excellence at \$20,000.00. Notice the Magnum Z481 who is also the paternal grandsire of DC/CRJ Stars and Stripes K3051. Lots of powerful genetics here!

37

MC MS PRES 422

F1366076 | 422 | 3/19/2024 | HORNED | BWT: 88

CONSIGNED BY MCCURDY CHAROLAIS

CJC MR PRESIDENT T122
RE PRES 919 ET EM941906
 D&D MS CLARICE 2809 PLD ET

JDJ CASH B401 P
DC/BHD MS CASH H331 F1299777
 BHD MS ENCOREA C795

LHD CIGAR E46
 CJC MS DAYLIGHT K1662
 M6 GRID MAKER 104 PET
 JWK CLARICE J139 ET
 JDJ EQUITY Z370 P
 JDJ MS SMOKESTER Y111
 SPUR ENCORE 1A448
 BHD MS LEONIDIS X3081

CE	BW	WW	YW	MILK	MCE	MTL	SC	CW	REA	FAT	MARB	TSI
2.9	1.5	64	115	30	2.2	62	0.3	27	0.71	-0.006	0.05	261.07

Sells Open. The Cash daughters were very functional females with tremendous femininity, skeletal correctness, and eye-appeal. Equity topped the DeBruycker sale at \$32,000 and later sired Asset for \$50,000.00. Ms Clarice 2809 donor was very productive for Arlitt and Evans. She produced several sale topping lots in many sales. One a Cigar daughter sold for \$9,000 as a calf in the Sale of Excellence to M6, who later sold her as a pair for \$24,000.00. She had a very exceptional udder quality that she passed on to her daughters and with the superior milking ability of President, this heifer should excel as well.



MC MS PRES 422
 SELLS AS LOT 37

38

SC MS CARBINE 151

EF1326740 | 151 | 9/8/2021 | POLLED | BWT: 70

CONSIGNED BY SPARKMAN CATTLE CO.

SHARODON DOUBLE VISION 1D
TR CAG CARBINE'S VISION 9700 ET EM926137
 M&M MS CARBINE 1567 PLD

TR MR FIRE WATER 5792RET
TR MS FIREWATER 8541U F1086082
 TR MS WYOMING WIND 5604R

CEDARDALE ZEAL 125Z
 WLM MACKS YASMAN 16Y
 M&M RAPTOR 8122 PLD
 MS COOLEY JPOT 1107N9 ET
 THOMAS OAHE WIND 0772ET P
 THOMASSWISSERSWEET1764ET
 LT WYOMING WIND 4020 PLD
 JES MS HI YIELD K31

CE	BW	WW	YW	MILK	MCE	MTL	SC	CW	REA	FAT	MARB	TSI
7.6	-1.5	62	100	21	7.5	52	0.7	17	0.6	0.017	0	240.32

38A: Pld heifer calf # 505, born 2/8/25, bw 75, sired by DC/BHD Megillah H33 P. Carbine 1567 is also the dam of M&M Outsider 4003, sires of the winningest show cattle in the breed after the great Fire Water had held the record for many years. Moderate frame cow with super udder quality and size. Megillah is a Tank son out of a Chairman cow. Chairman's dam is also the dam of BHD Cobalt S553, a tremendously successful DeBruycker herd sire! Chairman was bred by Rocking S Ranch, OK.



SC MS CARBINE 151
 SELLS AS LOT 38

39

SC MS HONEY MAKER 169

F1336232 | 169 | 11/7/2021 | POLLED | BWT: 75

CONSIGNED BY SPARKMAN CATTLE CO.

M6 BELLS & WHISTLES 258 P
SC WHISTLE MAKER 903 EM942653
 M6 MS RIO MAKER 9106 P ET

THOMAS OAHE WIND 0772ET P
TR MS OAHE 8514U F1088747
 TR MS AMPLIFIE 6583S

M6 COOL REP 8108 ET
 M6 MS GAIN & GRADE 552 P
 LT RIO BLANCO 1234 P
 PJ MS. GRIDMAKER 602 P
 LT WYOMING WIND 4020 PLD
 THOMAS MS CAMELOT 5646
 BHD AMPLIFIE M176
 THOMAS MS REFLECTOR3668N

CE	BW	WW	YW	MILK	MCE	MTL	SC	CW	REA	FAT	MARB	TSI
9.2	0.7	57	100	21	6.1	49		20	0.78	-0.001	0.11	260.33

39A: Pld heifer calf # 503, born 2/6/25, bw 76, sired by DC/BHD Megillah H33 P, M951690. 169 is a very long-necked, feminine cow with super straight top with a long body and big square hip structure. Oahe Wind was the sire of Mr Thomas Fire Water 5792R, one of the most successful show sires in the breed. He traced back to a Courage daughter and also had one of the most famous Cigar daughters in his pedigree, ThomasSwishersweet 1764, Denver Champion and sold for \$50,000 to M6 Ranch.



SC MS HONEY MAKER 169
 SELLS AS LOT 39



SC SUGA SIGHT 055
SELLS AS LOT 40

40

SC SUGA SIGHT 055

F1336228 | 55 | 10/3/2020 | POLLED | BWT: 75

CONSIGNED BY SPARKMAN CATTLE CO

M&M OUTSIDER 4003 PLD
SC OUTTA SIGHT 757 ET EM928522
 M6 MS BRAVO BELL 467 P ET

 SKS EASY MONEY A25
SC MS SUGAR RIDGE 805 F1326733
 TR MS MARY 9618W

LT LONG DISTANCE 9001 PLD
 M&M MS CARBINE 1567 PLD
 M6 BELLS & WHISTLES 258 P
 M6 MS BRAVO GRID 844 ET

 M6 NEW STANDARD 842 P ET
 BPC MISS CHARLOT BU42 P
 WDJ POLLED PROFIT 4002PET
 THOMAS MS DUKE 4671P

CE	BW	WW	YW	MILK	MCE	MTL	SC	CW	REA	FAT	MARB	TSI
9.5	0.1	66	117	18	7	51		24	0.67	0.02	0.11	258.97

40A: Pld Bull calf # 471, born 2/1/25, bw 88, sired by DC/BHD Megillah H33 P. Sired by a son of M&M Outsider 4003, the illustrious show sire. Also carries blood of SKS Easy Money, another successful show sire. With the Charolais bull market, the bull calf at side may pay for the whole package! A great investment for a top quality productive cow and a coupon at side to redeem! They have brought you some great young cows to add more value to your herd or rebuild your numbers!



SC MS LEDGER 163
SELLS AS LOT 41

41

SC MS LEDGER 163

EF1336135 | 163 | 10/6/2021 | POLLED | BWT: 80

CONSIGNED BY SPARKMAN CATTLE CO.

LT BLUEGRASS 4017 P
LT LEDGER 0332 P M791626
 LT BRENDA 6120 PLD

 JDJ TRUE MARK T39 P
JDJ MS TRUEMARK Y322 F1148446
 JDJ MS ICE R2033

LT ASSERTION 1277 P
 LT PEARL'S BREEZE 2236 P
 LT RIO BRAVO 3181 P
 LT BRENDA'S EASE 3055PLD

 CJC TRADEMARK H45
 JDJ MS SPUR R120
 CJC ICE L566
 LHD FERNANDO MARK D1030

CE	BW	WW	YW	MILK	MCE	MTL	SC	CW	REA	FAT	MARB	TSI
10.1	-0.3	61	111	22	7.6	52	1.3	28	0.79	0.028	0.16	272.27

41A: Pld heifer calf #502, born 2/1/25, bw 79 sired by DC/BHD Megillah H33 P. Perfectly designed brood cow, 163, would be a full sib to JDJ Maximo A18 P. McCurdy's are using a son of Y322 sired by Cigar, RE Destiny 747, that has 104 progenies registered. He has done a superb job, siring super thick, functional, fast-growing calves like lot 33. Y322 has 43 progenies on the ground. A full maternal sib, (C3228), to 163 also produced McCurdy's new herd sire, RE Power House 345 ET. This bloodline works for productive, profitable cattle!



SC PERFECTION 317 P
SELLS AS LOT 42

42

SC PERFECTION 317 P

EF1363923 | 317 | 4/17/2023 | POLLED | BWT: 76

CONSIGNED BY SPARKMAN CATTLE CO.

SHARODON DOUBLE VISION 1D
TR MR FOREIGNER 9987G ET EM926138
 TR MS MONTELLA 1572Y

 LT LEDGER 0332 P
SC MS PERFECT LEDGER 4001 P F1213679
 SC MS PERFECT EDGE 035

CEDARDALE ZEAL 125Z
 WLM MACKS YASMAN 16Y
 GERRARD MONTEZUMA 6T
 TR MS WYOMING WIND 5604R

 LT BLUEGRASS 4017 P
 LT BRENDA 6120 PLD
 LT WESTERN EDGE 4057 PLD
 LHD MS PERFECT G262

CE	BW	WW	YW	MILK	MCE	MTL	SC	CW	REA	FAT	MARB	TSI
5.7	-0.7	49	91	20	8.3	45	0.8	12	0.46	0.049	0.24	236.07

Sells bred PE from 5/15/24 to 1/9/25 to SC Whistle Maker 903, EM942653. He is a very impressive M6 Bells & Whistles 258 P son out of a great LT Rio Blanco 1234 P daughter! What a beautiful, sculptured female! Long feminine neck, strong top and big square hip with plenty of depth and bone. The G262 produced 16 calves, mostly ET calves, for Lehman's, TX. A daughter of Ms Perfect Edge 035 was purchased in the 2024 Sale of Ex by Bennie Monthie, TX. 035 is a tremendous producer, very fertile!

43

SC MS AMERICAN 361 P

F1363924 | 361 | 9/19/2023 | POLLED | BWT: 70

CONSIGNED BY SPARKMAN CATTLE CO.

SHARODON DOUBLE VISION 1D
 TR MR FOREIGNER 9987G ET *EM926138*
 TR MS MONTELLA 1572Y

CML DIABLO 2X
 SC MS DIABLO 3548A *F1168026*
 TR MS OAHE 8514U

CEDARDALE ZEAL 125Z
 WLM MACKS YASMAN 16Y
 GERRARD MONTEZUMA 6T
 TR MS WYOMING WIND 5604R
 SPARROWS SANCHEZ 715T
 CML PLD WILMA 3S
 THOMAS OAHE WIND 0772ET P
 TR MS AMPLIFIE 6583S

CE	BW	WW	YW	MILK	MCE	MTL	SC	CW	REA	FAT	MARB	TSI
6.5	-0.1	45	81	21	9.5	43	0.6	7	0.44	0.036	0.12	226.02

Sells bred PE from 11/1/24 to 1/9/25 to SC Whistle Maker 903, EM942653. TR Mr Foreigner, a many times Champion, really displays his eye-appeal with these sharp daughters! Very feminine, correct, smooth, with good length and depth. Also has the Canadian influence of Diablo/Sanchez. Her dam would be a maternal sib to Lot 39, both out of the TR Ms Oabe 8514U. Bells and Whistles 258 has been a very important sire in the Charolais industry! Lots of depth in the pedigree here!



SC MS AMERICAN 361 P
 SELLS AS LOT 43

44

SC MS NEW AND COOL 314 P

EF1363925 | 314 | 4/13/2023 | POLLED | BWT: 77

CONSIGNED BY SPARKMAN CATTLE CO.

SHARODON DOUBLE VISION 1D
 TR MR FOREIGNER 9987G ET *EM926138*
 TR MS MONTELLA 1572Y

LT LEDGER 0332 P
 SC MS NEW & COOL 652 P ET *EF1310493*
 M6 MS COOL & WHITE 386 P

CEDARDALE ZEAL 125Z
 WLM MACKS YASMAN 16Y
 GERRARD MONTEZUMA 6T
 TR MS WYOMING WIND 5604R
 LT BLUEGRASS 4017 P
 LT BRENDA 6120 PLD
 M6 COOL REP 8108 ET
 M6 MS RIO MAKER 9106 P ET

CE	BW	WW	YW	MILK	MCE	MTL	SC	CW	REA	FAT	MARB	TSI
6.2	-0.2	51	90	17	8.7	43	0.6	10	0.44	0.035	0.24	235.05

Sells bred PE from 5/15/24 to 1/9/25 to SC Whistle Maker 903. These Foreigner daughters are really stamped with uniformity! They would make a tremendous opportunity to add all of them to form a great nucleus of sisters! The 9106 donor has 33 progenies recorded with AICA and had many offspring represented in the M6 program. 314 also ranks in the top 20% Marb for EPDs.



SC MS NEW AND COOL 314 P
 SELLS AS LOT 44

45

SC PATRIOTIC 266 P

EF1365019 | 266 | 10/16/2022 | POLLED | BWT: 77

CONSIGNED BY SPARKMAN CATTLE CO.

SHARODON DOUBLE VISION 1D
 TR MR FOREIGNER 9987G ET *EM926138*
 TR MS MONTELLA 1572Y

LT PATRIOT 4004 PLD
 SC MS COOL PATRIOT 653 P ET *EF1310494*
 M6 MS COOL JEWEL 3114 P ET

CEDARDALE ZEAL 125Z
 WLM MACKS YASMAN 16Y
 GERRARD MONTEZUMA 6T
 TR MS WYOMING WIND 5604R
 LT LEDGER 0332 P
 LK MISS RIO 2119
 M6 COOL REP 8108 ET
 M6 MS NEW JEWEL 0155 PLD

CE	BW	WW	YW	MILK	MCE	MTL	SC	CW	REA	FAT	MARB	TSI
4	0.4	62	103	25	7.1	56	0.9	20	0.56	0.048	0.12	241.34

45A: Pld bull calf # 506, born 3/2/25, bw 80, sired by DC/BHD Megillah H33 P. Very impressive pair in this lot tracing to the very proven sire, Patriot. Miss Jewell 0155 is also highly rated and has 40 progenies registered. 3114 has produced 8 calves with daughters in Joe Garcia, Hale Farms, and Shady Oaks herds. 266's dam is owned by JFS Ranch, Dayton, TX and was purchased in the 2022 Sale of Excellence sale. Bull calf will be a great asset to this lot with the market for Charolais bulls!

THANK YOU
TO OUR 2025 SALE OF
EXCELLENCE CONSIGNORS



SC MS NEW AND COOL 313 P
SELLS AS LOT 46



SC MS PERFECTION 310 P
SELLS AS LOT 47



SC MEGILLAH 306 P
SELLS AS LOT 48

46

SC MS NEW AND COOL 313 P

EF1363927 | 313 | 4/13/2023 | POLLED | BWT: 76

CONSIGNED BY SPARKMAN CATTLE CO.

SHARODON DOUBLE VISION 1D
TR MR FOREIGNER 9987G ET *EM926138*
TR MS MONTELLA 1572Y

LT LEDGER 0332 P
SC MS NEW & COOL 652 P ET *EF1310493*
M6 MS COOL & WHITE 386 P

CEDARDALE ZEAL 125Z
WLM MACKS YASMAN 16Y
GERRARD MONTEZUMA 6T
TR MS WYOMING WIND 5604R
LT BLUEGRASS 4017 P
LT BRENDA 6120 PLD
M6 COOL REP 8108 ET
M6 MS RIO MAKER 9106 P ET

CE	BW	WW	YW	MILK	MCE	MTL	SC	CW	REA	FAT	MARB	TSI
6.2	-0.2	51	90	17	8.7	43	0.6	10	0.44	0.035	0.24	235.05

Sells bred PE from 5/15/24 to 1/9/25 to SC Whistle Maker 903. Same great pattern as all the other Mr Foreigner daughters in the sale. Very complete, ultra feminine, with straight lines, square hip, and long extended neck. Full sister to lot 40, no wonder they are so consistent! Again, same top 20% for Marb EPDs for breed comparisons. The design mold for this genetic package is fool proof! The quality excels in conformation.

47

SC MS PERFECTION 310 P

EF1363928 | 310 | 4/9/2023 | POLLED | BWT: 88

CONSIGNED BY SPARKMAN CATTLE CO.

SHARODON DOUBLE VISION 1D
TR MR FOREIGNER 9987G ET *EM926138*
TR MS MONTELLA 1572Y

LT LEDGER 0332 P
SC MS PERFECT LEDGER 4001 P *F1213679*
SC MS PERFECT EDGE 035

CEDARDALE ZEAL 125Z
WLM MACKS YASMAN 16Y
GERRARD MONTEZUMA 6T
TR MS WYOMING WIND 5604R
LT BLUEGRASS 4017 P
LT BRENDA 6120 PLD
LT WESTERN EDGE 4057 PLD
LHD MS PERFECT G262

CE	BW	WW	YW	MILK	MCE	MTL	SC	CW	REA	FAT	MARB	TSI
5.7	-0.7	49	91	20	8.3	45	0.8	12	0.46	0.049	0.24	236.07

Sells bred PE from 5/15/24 to 1/9/25 to SC Whistle Maker 903, EM942653. Full ET sib to Lot 42. Excellent phenotype and correctness. The value of ET shows in the uniformity of these top heifers. Very good bone, length, and style to this exceptional young first calf heifer. Now is an ideal time to add to your herd with the shortage of cow numbers in the U.S. And we're definitely observing more interest in our breed with most every breeder sold out of breeding age bulls at this time.

48

SC MEGILLAH 306 P

F1363930 | 306 | 3/4/2023 | POLLED | BWT: 70

CONSIGNED BY SPARKMAN CATTLE CO.

DC/CRJ TANK E108 P
DC/BHD MEGILLAH H33 P *M951690*
DC/BHD MS CHAIRMAN F353

RF-DEP SMOKIN GUN 972
SC ILLUSTRIOUS 751 P *F1316348*
SC MS PERFECT EDGE 035

BHD PERSEUS B65 P
CRJ MS ZYLEN C1587
RS THE CHAIRMAN C709
BHD MS ISOTOPE C336
JDJ SMOKESTER J1377 P ET
ACE MS NANCY 1445 PET
LT WESTERN EDGE 4057 PLD
LHD MS PERFECT G262

CE	BW	WW	YW	MILK	MCE	MTL	SC	CW	REA	FAT	MARB	TSI
10.8	-2	52	111	34	8.5	60	1.2	23	0.66	0.003	0.04	261.86

48A: Pld bull calf # 507, born 3/21/25, bw 75, sired by SC Whistle Maker 903. Her dam is a maternal sib to lots 47 and Lot 42. They also have the SC Ms Perfect Edge 035 as their maternal grandam. The Isotope bull was one of the thickest and stoutest bulls in the DeBruycker herd sire battery. 306 ranks in the top 7% for Milk EPDs and 35% MTL. The Smoking Gun 972 females were some of the top selling females for several years in the Sale of Excellence.

49

SC MS FANCY GIRL 419 P

EF1363934 | 419 | 5/28/2024 | POLLED | BWT: 88

CONSIGNED BY SPARKMAN CATTLE CO.

SHARODON DOUBLE VISION 1D
TR MR FOREIGNER 9987G ET EM926138
TR MS MONTELLA 1572Y

CEDARDALE ZEAL 125Z
WLM MACKS YASMAN 16Y
GERRARD MONTEZUMA 6T
TR MS WYOMING WIND 5604R

LT LEDGER 0332 P
SC MS NEW & COOL 652 P ET EF1310493
M6 MS COOL & WHITE 386 P

LT BLUEGRASS 4017 P
LT BRENDA 6120 PLD
M6 COOL REP 8108 ET
M6 MS RIO MAKER 9106 P ET

CE	BW	WW	YW	MILK	MCE	MTL	SC	CW	REA	FAT	MARB	TSI
6.2	-0.2	51	90	17	8.7	43	0.6	10	0.44	0.035	0.24	235.05

Sells Open, halter broke! Full ET sib to lots 44 and 45. Named correctly, this fancy heifer can hit the show road with her superior design and style! From a background of show champions with Mr Foreigner 9987G being her sire. His impressive record in the ring along with his daughters now claiming purple ribbons makes this heifer an ideal campaigner for the ring! And already halter broke makes the job easier to start going down the road to shows!



SC MS FANCY GIRL 419 P
SELLS AS LOT 49

50

SC MS CARBON COPY 412 P

EF1363967 | 412 | 5/22/2024 | POLLED | BWT: 78

CONSIGNED BY SPARKMAN CATTLE CO.

RBM TR RHINESTONE Z38
TR CAG CARBON COPY 7630E ET EM896198
M&M MS CARBINE 1567 PLD

LT BLUEGRASS 4017 P
HC RHINESTONE 5100
M&M RAPTOR 8122 PLD
MS COOLEY JPOT 1107N9 ET

SCC 145R 93U PLD
TR MS RANDI 0633X F1122939
THOMAS MS WY WIND 3638N

SCC C055 145R PLD
SCC MISS FAB 91L PLD
LT WYOMING WIND 4020 PLD
ALC MS DUKE Y12J

CE	BW	WW	YW	MILK	MCE	MTL	SC	CW	REA	FAT	MARB	TSI
11.3	-2.1	59	102	21	9.5	51	1	16	0.44	0.023	0.15	244.89

Sells Open, Halter broke! Here may be one to take all the ribbons! She has all the credentials, including more volume and depth of rib. What a clean, extended classy feminine neck. Her dam, Randi 0633X has 172 progenies registered and full sisters to 412 are in Kevin Doonan, TX., and Kylin Oakes, OK herds. Carbon Copy is a maternal sib to M&M Outsider 4003 and has 263 progenies registered with AICA. Looks, Pedigree, and halter broke, ready for the tough shows!



SC MS CARBON COPY 412 P
SELLS AS LOT 50

51

SC MS CARBON COPY414P

EF1363968 | 414 | 5/22/2024 | POLLED | BWT: 77

CONSIGNED BY SPARKMAN CATTLE CO.

RBM TR RHINESTONE Z38
TR CAG CARBON COPY 7630E ET EM896198
M&M MS CARBINE 1567 PLD

LT BLUEGRASS 4017 P
HC RHINESTONE 5100
M&M RAPTOR 8122 PLD
MS COOLEY JPOT 1107N9 ET

SCC 145R 93U PLD
TR MS RANDI 0633X F1122939
THOMAS MS WY WIND 3638N

SCC C055 145R PLD
SCC MISS FAB 91L PLD
LT WYOMING WIND 4020 PLD
ALC MS DUKE Y12J

CE	BW	WW	YW	MILK	MCE	MTL	SC	CW	REA	FAT	MARB	TSI
11.3	-2.1	59	102	21	9.5	51	1	16	0.44	0.023	0.15	244.89

Sells Open, Halter broke! Full ET sib to Lot 50! WOW! WOW! Going to be a difficult decision as to which heifer is the best! You will probably want both heifers when they are this good. About as perfect as you can build one! These powerful heifers don't just exist every day, these are heifers that sometimes take a lifetime to breed this good! One of the best show prospects to ever sell in the Sale of Excellence and we've had some great ones!



SC MS CARBON COPY414 P
SELLS AS LOT 51



JDJ MS TRUEMARK Y322
DONOR DAM OF LOT 52

52

SELLING 4 IVF EMBRYOS
LHD CIGAR E46
X JDJ MS TRUEMARK Y322

CONSIGNED BY SPARKMAN CATTLE CO.

- | | | |
|-----------------------------|----------|-------------------------|
| LHD MR PERFECT Y416 | | WCR SIR PERFECTION 734 |
| LHD CIGAR E46 | M434790 | LHD MS SHOWME OFF W159 |
| LHD MS CLASSIC BELL X613 | | LHD MR BELLMARK R113 |
| | | OCR CLASSIC QUEEN 46N |
| JDJ TRUE MARK T39 P | | CJC TRADEMARK H45 |
| JDJ MS TRUEMARK Y322 | F1148446 | JDJ MS SPUR R120 |
| JDJ MS ICE R2033 | | CJC ICE L566 |
| | | LHD FERNANDO MARK D1030 |

CE	BW	WW	YW	MILK	MCE	MTL	SC	CW	REA	FAT	MARB	TSI
4.9	2.1	60	101	24.5	6.8	54	0.75	20.5	0.84	-0.018	-0.125	249.82

Selling 4-IVF Embryos from the mating of LHD Cigar E46 x JDJ Ms Truemark Y322. Offspring from this mating would be full sibs to RE Destiny 747, herd sire for McCurdy Cattle Co and a very successful and proven sire! Maybe some older genetics, but they will still compete with any out there! Cigar's have always been top sellers, the females are so awesome in udder design, growth, and productivity! Just look at how many Cigar daughters have had influence in the breed as well as his sons! Y322 is the dam of JDJ Maximo A18 P, a homozygous Polled sire that rancher's LOVE his sons!



LT BLUE VALUE 7903 ET
EMBRYO SIRE OF LOT 53

53A & B

LT BLUE VALUE 7903 ET X RE CIGAR GIRL 116 ET

CONSIGNED BY SPARKMAN CATTLE CO.

- | | |
|------------------------------|--------------------------|
| LT BLUEGRASS 4017 P | LT ASSERTION 1277 P |
| LT BLUE VALUE 7903 ET | LT PEARL'S BREEZE 2236 P |
| EM745516 | LT UNLIMITED DUKE 1172 P |
| LT UNLIMITED MAID 7184 P | LT UNLIMITED LASS2156P |
| LHD CIGAR E46 | LHD MR PERFECT Y416 |
| RE CIGAR GIRL 116 ET | LHD MS CLASSIC BELL X613 |
| EF1151256 | VCR SIR DUKE 914 PLD |
| SC MS ALI DUKE 916 P ET | JDJ MS ALI SENT C442 |

SELLING CHOICE OF TWO BRED RECIPS

CE	BW	WW	YW	MILK	MCE	MTL	SC	CW	REA	FAT	MARB	TSI
9.8	-0.15	55	94	25.5	12.3	53.5	0.95	14.5	0.63	0.0065	0.135	248.2

Choice of bred Recipients caring embryo matings of LT Blue Value 7903 ET x RE Cigar Girl 166 ET. DUE: 9/2/25. Selling two Brangus Recips, 53A: and 53B: You got to see several ET daughters of Cigar Girl 166, one of Evans' Ranch's most successful donor cow, lot 16 & 17. And a mating by DC/CRJ Tank E108 P to evaluate 116's ability to produce. Blue Value daughters are becoming some of the most sought after females in the breed! They have great udders and raise top calves!



SYNDICATE OPPORTUNITY!

54

DC/CRJ ROOSTER H3118 P

M967107 | H3118 | 9/10/2020 | POLLED | BWT: 86 | WWT: 619

CONSIGNED BY ROOSTER SYNDICATION – SELLING SYNDICATE SHARE

CE	BW	WW	YW	MILK	MCE	MTL	SC	CW	REA	FAT	MARB	TSI
8.4	1.1	81	150	19	9	59	1.1	43	1.05	-0.006	-0.12	289.06

MD DURBAN A1135
DC/MD SHARK F1366 P M922342
 MD MS MAGICCIGAR Z3083
 BHD ZEUS X3041
JDJ MS ZEUS D92 F1228120
 JDJ MS CHEROOT A3017

BHD MR TRADEMARK U3050
 LHD MS SUPREME L1314
 MD MR CIGAR U3013
 MD MS STREET U1369
 JDJ TRUE MARK T39 P
 MD MS SILVERBOE J576
 CJC CHEROOT W2004 PET
 JDJ MS SPUR S3083

Selling a Syndicate share in a one-time only opportunity! Share includes all the semen you want at cost, (approx. \$3.50/unit) and no signing fees and any revenue sharing payments on a proportionate basis. His sire group was the 2nd highest selling group in DeBruycker's 2024 Bull Sale at \$8890.00 only surpassed by his sire, DC/MD Shark H1359 at \$9071.00 Rooster also had the 2nd high selling bull at \$20,000 and 8th high at \$15,000 to Canada. High selling bull in annual Rancher's Choice 2024, was \$17,000 sold by a syndicate owner, JFS Ranch. There was a lot of talk about the Roosters after DeBruycker's sale! A very popular sire group that commanded a lot of attention!

55

HF SWEET CHICK M860

F1364355 | M860 | 3/1/2024 | POLLED

CONSIGNED BY HUDSPETH FARMS

DC/MD SHARK F1366 P
DC/CRJ ROOSTER H3118 P M967107
 JDJ MS ZEUS D92
 LT LEDGER 0332 P
AC LADY SWEET BREEZE 860 PLD F1278088
 BC SWEET SILVER 903 PLD

MD DURBAN A1135
 MD MS MAGICCIGAR Z3083
 BHD ZEUS X3041
 JDJ MS CHEROOT A3017
 LT BLUEGRASS 4017 P
 LT BRENDA 6120 PLD
 M6 FUNCTION 169 PET
 DS MISS COMMADOR 6209

CE	BW	WW	YW	MILK	MCE	MTL	SC	CW	REA	FAT	MARB	TSI
9.9	0.2	66	127	21	9.6	54	1.1	31	0.93	0.009	-0.02	274.33

Sells Open, if you need any proof how good the Rooster daughters are, take a big look here! A fantastic model of what a beef cow should look like at this age! This heifer is outstanding in design, size, volume, correctness, and natural thickness! Some great DeBruycker genetics on both sides of pedigree. Shark and Zeus are two of the top growth sires in that program. Function had great success and the Commadore goes back to a Robert's Inn sire and a great Cigar daughter G362 owned by Harlan Bros.



HF SWEET CHICK M860
 SELLS AS LOT 55



HF HOTT CHICK MG371
SELLS AS LOT 56

56

HF HOTT CHICK MG371

F1364357 | MG371 | 3/9/2024 | POLLED

CONSIGNED BY HUDSPETH FARMS

DC/MD SHARK F1366 P		MD DURBAN A1135
DC/CRJ ROOSTER H3118 P	M967107	MD MS MAGICCIGAR Z3083
JDJ MS ZEUS D92		BHD ZEUS X3041
		JDJ MS CHEROOT A3017
HF REMEDY EX433		COOLEY ROYCE 1107T39
HF MS REMEDY GB371	F1292073	HF MS DUKE XJ433
HF HI DEF B371 ET		HF HI DEFINITION U08 ET
		EB MS TRADITION 370 P

CE	BW	WW	YW	MILK	MCE	MTL	SC	CW	REA	FAT	MARB	TSI
8.8	0.8	69	128	24	7.8	58	1.1	32	0.84	-0.007	-0.02	273.72

Sells Open, another great phenotype this powerful Rooster daughter! Big boned, big hipped, loaded with muscle and yet very feminine with a clean extended neck. Her volume and correctness add to her excellent frame and size. A rich background on this heifer with Hi Def, one of Hudspeth's very first sires and an ET Cigar x Smoothdeal mating. The very bottom includes great foundation brood cow genetics, Duke 914, Duke 261, and Polled Unlimited 003. She ranks well with EPDs as well!



HF MS CHICK M256
SELLS AS LOT 57

57

HF MS CHICK M256

F1364354 | M256 | 3/20/2024 | POLLED

CONSIGNED BY HUDSPETH FARMS

DC/MD SHARK F1366 P		MD DURBAN A1135
DC/CRJ ROOSTER H3118 P	M967107	MD MS MAGICCIGAR Z3083
JDJ MS ZEUS D92		BHD ZEUS X3041
		JDJ MS CHEROOT A3017
RE COMMANDER 260 P ET		LHD CIGAR E46
RE MS COMMANDER 256	F1185068	CJC MS DAYLIGHT K1662
DOR LINDA 874 PLD		WM ALI STAR 250 PET
		M&M MS 9176 1522 TWN

CE	BW	WW	YW	MILK	MCE	MTL	SC	CW	REA	FAT	MARB	TSI
7.2	1.1	69	121	20	8.1	54	1	28	0.82	-0.011	-0.05	264.61

Sells Open, ultra feminine heifer and one of the longest bodied heifers in the sale. A very eye-appealing heifer and Commander 260, was a full sib to CJC Mr President T122. WM Ali Star 250 was an AICA #1 Multiple Trait sire at one time as were many Duke 914 sons in the history of the breed. She also traces to HCR Mac 9176, a Mac 828 son used heavily by M6 Ranch for many years quite successfully! She ranks in top 30% WW, 35% YW, and 30% REA in important growth trait EPDs.



HF CHICK MX38
SELLS AS LOT 58

58

HF CHICK MX38

F1364352 | MX38 | 4/10/2024 | POLLED

CONSIGNED BY HUDSPETH FARMS

DC/MD SHARK F1366 P		MD DURBAN A1135
DC/CRJ ROOSTER H3118 P	M967107	MD MS MAGICCIGAR Z3083
JDJ MS ZEUS D92		BHD ZEUS X3041
		JDJ MS CHEROOT A3017
LHD CIGAR E46		LHD MR PERFECT Y416
BC MS E46 DUKE X38 PET	EF1131719	LHD MS CLASSIC BELL X613
BCC MISS S DUKE 16 99		VCR SIR DUKE 914 PLD
		OC MISS CHINO C210 P

CE	BW	WW	YW	MILK	MCE	MTL	SC	CW	REA	FAT	MARB	TSI
8.2	0.8	69	124	19	8.8	54	0.9	30	0.88	-0.008	-0.11	266.48

Sells Open, another well-bred, solid pedigree heifer in this super prospect! Her maternal granddam sold at one time for \$45,000 in California by Byrd Cattle Co. She produced 46 progenies, including a herd sire for Hyde, Biggs, and Evans. They also purchased 16 99 for the ET programs. Another big, powerful heifer with tremendous muscling, volume, and frame. She ranks in top 25% WW, 30% YW, 35% CW, and 20% REA for EPDs. Take all these Roosters home for a great herd of productive females!

59

HF MONICA M4A

F1364353 | M4A | 5/12/2024 | POLLED

CONSIGNED BY HUDSPETH FARMS

BHD ZEUS X3041
DC/JDJ PEGASUS D3330 P M905348
LHD MS WIRELESS Z1425

CJC MR PRESIDENT T122
BARA MS S3099 PRESIDENT 4A EF1162474
JDJ MS SPUR S3099

JDJ TRUE MARK T39 P
MD MS SILVERBOE J576
LHD WIRELESS R1333
LHD MS NEWT T755
LHD CIGAR E46
CJC MS DAYLIGHT K1662
SSR MR SPUR 3328
JDJ MS PLOY G980

CE	BW	WW	YW	MILK	MCE	MTL	SC	CW	REA	FAT	MARB	TSI
7.6	0.5	67	121	20	6.7	54	1.3	33	0.87	-0.007	0.01	276.24

Sells Open. Her dam is a full sib to one of the highlights of the 2024 Sale of Excellence, RE Lady Spur 24 ET, that sold for \$6250.00 to the Hughes' and they had several calls on the way home if they would consider reselling her! Their dam, JDJ Ms Spur S3099, was a Pick of the Fall first calf heifers at DeBruyckers. Her sire, SSR Mr Spur 3328 was also the sire of JDJ Ms Spur R120, the dam of the illustrious donor, JDJ Ms Cigar B2011. Pegasus is the sire of Shazam that sired the high selling bulls at DeBruycker's 2023 bull sale going to LT Ranch at \$60,000 and \$28,000 respectively. Pegasus has become one of the great ones!

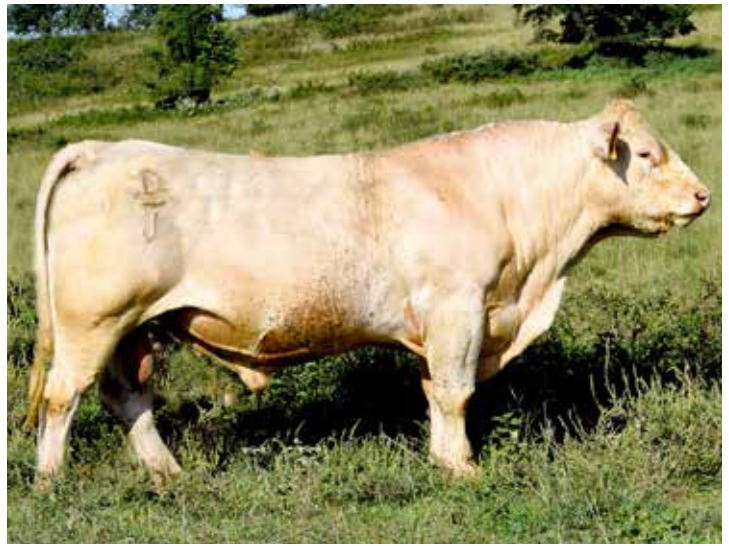

DC/JDJ PEGASUS D3330 P
SIRE OF LOT 59

60

HEH MISS ROOSTER L105

F1365895 | L105 | 12/24/2023 | POLLED | BWT: 68

CONSIGNED BY HYDE CATTLE CO.

DC/MD SHARK F1366 P
DC/CRJ ROOSTER H3118 P M967107
JDJ MS ZEUS D92

SCR TURBO 1215
BAR H ALEXIA 96 F1277601
BAR H ALEXIA 02

MD DURBAN A1135
MD MS MAGICCIGAR Z3083
BHD ZEUS X3041
JDJ MS CHEROOT A3017
SCR MR TURBO 4009
SCR MISS FLASH 2032
KBM FRASER R5192
BAR H ALEXIA 37

CE	BW	WW	YW	MILK	MCE	MTL	SC	CW	REA	FAT	MARB	TSI
11.1	-1.3	66	121	23	8.8	56	0.8	26	0.79	-0.013	0	267.76

Sells Open. Another great Rooster daughter with super performance, size, eye appeal, and correctness. Dam has been a very productive cow, and this exciting heifer offers plenty of appeal. Good carcass influence genetics through Mr. Turbo and Flash. A light birth wt heifer with excellent growth afterwards. Top 35% YW and REA EPDs to display her performance ability.



HEH MISS ROOSTER L105
SELLS AS LOT 60

61

HEH FIRST LADY L106

F1366074 | L106 | 12/23/2023 | POLLED | BWT: 74

CONSIGNED BY HYDE CATTLE CO.

LHD CIGAR E46
CJC MR PRESIDENT T122 M752180
CJC MS DAYLIGHT K1662

4-L UNLIMITED YL06 PLD
HEH MS ROYALTRADE F25 F1366072
CC MS BARNEY 7520

LHD MR PERFECT Y416
LHD MS CLASSIC BELL X613
SS DAYLIGHT 28E
MISS BH A1
BCR POLLED UNLIMITED 003
4L MISS MAC P505
JDJ ROYAL TRADE N134
HALES MS HENRY 752

CE	BW	WW	YW	MILK	MCE	MTL	SC	CW	REA	FAT	MARB	TSI
6.6	1.4	57	94	18	3	46	1.1	13	0.49	0.003	-0.05	232.05

Sells Open. An excellent young President daughter! They do so much right! Good milking ability, good growth, fertile, lots of volume and thickness. You can find many top animals that are out of President daughters. Sugar Daddy of DeBruycker always has some of the top bulls in their sale and he is out of a President cow. The Royal Trade bull was an exceptional sire, and a royal bred bull. He was out of CJC Trademark and JDJ Ms Cigar K1509, one of the best looking Cigar cows ever!



HEH FIRST LADY L106
SELLS AS LOT 61



HEH ROOSTER GIRL L100
SELLS AS LOT 62

62

HEH ROOSTER GIRL L100

F1365901 | L100 | 12/24/2023 | POLLED | BWT: 68

CONSIGNED BY HYDE CATTLE CO.

DC/MD SHARK F1366 P
DC/CRJ ROOSTER H3118 P *M967107*
JDJ MS ZEUS D92
M6 COOL REP 8108 ET
CAREY FARMS LADY 1625 *EF1237459*
CAREY FRMS LADY 617

MD DURBAN A1135
MD MS MAGICCIGAR Z3083
BHD ZEUS X3041
JDJ MS CHEROOT A3017
M6 COOL DUDE 6463 P ET
SR LADY EASE 914 ET
M6 RANCHER CHOICE 9469 P
CAREY FRMS LADY 223

CE	BW	WW	YW	MILK	MCE	MTL	SC	CW	REA	FAT	MARB	TSI
8.7	0.3	70	128	21	8.3	56	1.1	29	0.89	-0.011	-0.07	267.31

Sells Open. This massive Rooster daughter combines super growth, abundant volume, natural thickness, and scale to become one of the top cows in your herd! She already shows good udder development to make a real brood cows statement! This is the kind of cow that produces herd sires! She ranks in the top 25% for both WW and YW, and 20% REA EPDs to display exactly how she is made fits her numbers! She will become a massive addition to any herd desiring top quality production!



LT AUTHORITY 7229 PLD
SIRE OF LOT 63

63

HEH MS AUTHORITY L104

F1366073 | L104 | 12/24/2023 | POLLED | BWT: 74

CONSIGNED BY HYDE CATTLE CO.

LHD CHOTEAU B1669 P
LT AUTHORITY 7229 PLD *M898189*
LT KATY 4273 PLD
BHD ASSET B178 P
RE MS ANGEL 692 ET *EF1240055*
DOUBLE-H LEGENDS ANGEL 125Y ET

JDJ JUSTICE U319
LHD MS CIGARSON T983
LT STAGECOACH 8068 PLD
LT KATY 8042 PLD
JDJ EQUITY Z370 P
LHD MS TRADEMARK U1734
CJC MR PRESIDENT T122
CJC MS LEGEND H124

CE	BW	WW	YW	MILK	MCE	MTL	SC	CW	REA	FAT	MARB	TSI
9.4	-1.3	52	96	20	6.8	46	1.1	11	0.57	0.013	0.04	236.88

Sells Open. Sired by the calving ease bull, she had a 74 lbs birth wt. Her dam represents a long line of productive females and donors. The H124 has 36 progenies registered with AICA. She was in Double H ET program where he sold a \$10,000 Cigar daughter in a previous Sale of Excellence to Tom Ben Williams. H124 later joining ET program at Biggs and Hyde's operations. A daughter 125Y sold to Timmber Farms and Arlitt ranch and produced 8 calves. Some of those ET daughters are in herds in GA, KY, LA, and Texas.



HEH MISS REALITY M16
SELLS AS LOT 64

64

HEH MISS REALITY M16

F1365900 | M16 | 2/11/2024 | POLLED

CONSIGNED BY HYDE CATTLE CO.

CJC ILLUSION N111
BHD REALITY T3136 P *M762026*
MD MS SILVERBOE J576
HEH SILVER STAR C200 P ET
HEH MS PRIMETIME E321 *F1365899*
DS BRIGHT FUTURE 830P

LHD PERFECT ALI G1312 ET
CJC MS PRODUCTIVE K1645
S SILVERBOE SON 627YB
MD MS PERFECT D111
LHD CIGAR E46
BHD MS SILVERLITE P232
TOC MR DUKE LJT 8425P ET
THREE TREES VANNA 1981 ET

CE	BW	WW	YW	MILK	MCE	MTL	SC	CW	REA	FAT	MARB	TSI
4.5	1.1	44	80	12	7	34	0.5	19	0.71	-0.025	-0.04	253.25

Sells Open. Lots of potential in this excellent young heifer! She has the size, growth, volume design for abundance in depth of rib, length of body, and scale. A royal pedigree on the bottom as well with the donor cow P232, a Pick of DeBruyckers, and the dam of a high selling Fall bull in their annual bull sale. Vanna 1981 ET, a Cigar daughter, is a special member of that outstanding family, with 30 progenies. 8425 is a full sib to WCR Sir Perfection 734. Excellent female to work with! Reality is a maternal sib to DC/BHD Zeus X3061.

65

HEH KINGS PERFECTION L86

F1365896 | L86 | 10/30/2023 | POLLED | BWT: 77

CONSIGNED BY HYDE CATTLE CO.

HCR PERFECTION 5142 POLL
WCR SIR PERFECTION 0138 *M317931*
WCR MISS DUKE 640

DC/BHD KING F2503 P
JBC QUEEN RACHEL 020 P ET *EF1303414*
BHD DS RACHEL ALEX 950 ET

SDF PAULS PERFECTION 606
MISS HCR MAC POLLED 1257
BR DUKE 261
WCR MISS MAC IV 427
BHD KINCSEM B629
BHD MS COBALT Z767
LHD CIGAR E46
CJC MS DAYLIGHT K1662

CE	BW	WW	YW	MILK	MCE	MTL	SC	CW	REA	FAT	MARB	TSI
3.6	3.6	63	105	18	7.5	49	0.5	23	0.73	-0.012	0.02	254.99

Sells Open. A unique combination of older genetics tied into the new! Many breeders said after the Creighton dispersal they were going to follow Bo and breed lots of Sir Perfection 0138 daughters because they milked so well and were so successful as brood cows. Here are two sisters, 65 and 66. This heifer is rich in blood as being out of the Rachel Alex 950, a donor Hyde and Evans. 950 is also a full sib to CJC Mr President T122 and Evans' herdsire RE Commander 260 that has done a great job! She produced 46 progenies and her dam 15. Note that King is also a maternal sib to DC/BHD Shazam, that sired the high selling bulls in 2023 at DeBruyckers.



WCR SIR PERFECTION 0138
SIRE OF LOT 65

66

HEH MISS TEX PERFECTION L93

F1366075 | L93 | 10/30/2023 | POLLED | BWT: 72

CONSIGNED BY HYDE CATTLE CO.

HCR PERFECTION 5142 POLL
WCR SIR PERFECTION 0138 *M317931*
WCR MISS DUKE 640

FF MR CLASSIC 8021
HEH MS TEXAS CLASSIC C108 P ET *EF1213984*
LHD MS COMMANDER B482

SDF PAULS PERFECTION 606
MISS HCR MAC POLLED 1257
BR DUKE 261
WCR MISS MAC IV 427
LHD MR PERFECT Y416
LHD MS CLASSIC BELL X613
TA 854 SHOW COMMANDER
LHD MS FRANCE JO W161

CE	BW	WW	YW	MILK	MCE	MTL	SC	CW	REA	FAT	MARB	TSI
6	1.6	55	90	11	9.7	38	0.5	13	0.54	-0.005	0.06	240.05

Sells Open. A larger framed heifer exemplifying the growth and performance of the Sir Perfection offspring. Maybe the right kind to breed some of these short, thick-made bulls of today to ensure more performance. Mr Classic 8021 was a full sib to LHD Cigar and bred by F&F Charolais, TN. Show Commander was the sire of JD Ms Commander B309, "Miss American Beef", and dam of JDJ Smokester J1377 P ET. Plenty of pedigree to base the foundation of this young prospect!



HEH MISS TEX PERFECTION L93
SELLS AS LOT 66

67

AC MS EMINENT LADY 185 PLD

F1312507 | 185 | 1/4/2021 | POLLED | BWT: 75

CONSIGNED BY ANDRE CHAROLAIS

BHD PERSEUS B65 P
DC/CRJ TANK E108 P *M905524*
CRJ MS ZYLEN C1587

LT LEDGER 0332 P
AC LADY SWEET BREEZE 860 PLD *F1278088*
BC SWEET SILVER 903 PLD

BHD ZEUS X3041
BHD MS ZEN Z27
SM ZYLEN A849 S
BHD MS TRADEMARK Z38
LT BLUEGRASS 4017 P
LT BRENDA 6120 PLD
M6 FUNCTION 169 PET
DS MISS COMMADOR 6209

CE	BW	WW	YW	MILK	MCE	MTL	SC	CW	REA	FAT	MARB	TSI
15.6	-2.4	58	125	33	14.1	61	0.9	35	0.77	0	0.12	292.43

67A: Pld heifer calf, # 516, born 2/1/25, bw 85, sired by LT Blue Value 7903 ET. This could be one of the most valuable lots in the sale. What an offering with a super sire and a sharp heifer calf by the cow maker, Blue Value! She is a maternal sib to Lot 55 of Hudspeth, (outstanding Rooster daughter), both having the same dam. She ranks in the top 10% CE, 25% BW, 15% YW, 20% MTL, 7% CW, 30% REA, and 4% TSI for breed EPDs. Lots of Cow Power in this elite offering!



DC/CRJ TANK E108 P
SIRE OF LOT 67



WR MISS MADDIE K663
SELLS AS LOT 68

68

WR MISS MADDIE K663

F1341075 | K663 | 3/2/2022 | POLLED | BWT: 75

CONSIGNED BY 5S CATTLE CO.

CCC WC RESOURCE 417 P
WDZ PHENOM 839 M912726
 WDZ KALLY 204 P
 L&N SPORT 507
WH MISS MADDIE 221 PLD F1157204
 PR MS TOP MAC 825
 LT RUSHMORE 8060 PLD
 WC CCC BLUE GIRL 1528 P
 RAILE 2250 T077
 SFC KALLY 702
 DVY LANDSLIDE 127L
 PF INLINE FASHION 0039P
 PR MAC 453 ET
 PR TOP CLEARWATER 581 ET

CE	BW	WW	YW	MILK	MCE	MTL	SC	CW	REA	FAT	MARB	TSI
17.9	-3.6	70	119	31	12	66	0.6	31	1.01	0.02	0.12	285.4

68A: Pld heifer calf, # 520, born 2/25/25, bw 71, sired by WDZ Icon 1018 Pld, M959051. Icon G687 is a son of WC Icon 756 P out of a Doc Silver daughter. If you visit the Smith's, you will greatly admire the Phenom bull and the job he is doing! Maddie ranks in the top 3% CE, 10% BW, 15% WW, 25% YW, 15% Milk, 8% MTL, 20% CW, 4% REA, and 7% TSI. A top package here and notice the excellent Park Ranch genetics on the bottom side of pedigree! Very good Udder quality and super calf at side!



DC/CRJ TANK E108 P
SIRE OF LOT 69

69

5S CAPITAL TANK 407 PLD

F1364537 | 407 | 1/30/2024 | POLLED | BWT: 70

CONSIGNED BY 5S CATTLE CO.

BHD PERSEUS 865 P
DC/CRJ TANK E108 P M905524
 CRJ MS ZYLEN C1587
 RCR CAPITAL DRAFT E473
RCR MS CAPITAL KOJO H727 F1298447
 RCR MS KOJO C277
 BHD ZEUS X3041
 BHD MS ZEN Z27
 SM ZYLEN A849 S
 BHD MS TRADEMARK Z38
 WC CAPITAL GAIN 5205 P
 TP LADY DRAFT X012
 CCC 7913 KOJO 051
 RCR MS MARKIT DUKE Y838

CE	BW	WW	YW	MILK	MCE	MTL	SC	CW	REA	FAT	MARB	TSI
13	-2.2	67	133	30	9.6	64	0.8	39	0.78	-0.008	0.1	294.13

Bred A-I on 3/15/25 to LT Atlas 0251 Pld, M943509. Tank was the most used A-I bull in the breed in 2024 because he does so many things well. His calves grow well, perform, and sell exceptionally well. His daughter's milk well, are fertile, and have good dispositions. Dam descends from Wright's Capital Gain and traces to the First Draft bull of Taconey Plantation, a Riverman son from DeBruycker with Mac 809 and Polled Unlimited 003 for strong maternal ability. Should be an exceptional broodcow.



5S MISS REAGAN 411 PLD
SELLS AS LOT 70

70

5S MISS REAGAN 411 PLD

F1364538 | 411 | 2/8/2024 | POLLED | BWT: 68

CONSIGNED BY 5S CATTLE CO.

LT BLUE VALUE 7903 ET
GHC REAGAN 9012 EM928719
 LT BRENDA 6120 PLD
 CCC WC REDEMPTION 7143 PLD ET
WR MISS Y637 J644 F1323856
 WR MISS FIREWATER Y637
 LT BLUEGRASS 4017 P
 LT UNLIMITED MAID 7184 P
 LT RIO BRAVO 3181 P
 LT BRENDA'S EASE 3055PLD
 CCC WC RESOURCE 417 P
 WC ROLLS ROYCE 3177 P ET
 TR MR FIRE WATER 5792RET
 WR FAST TRACK 3428

CE	BW	WW	YW	MILK	MCE	MTL	SC	CW	REA	FAT	MARB	TSI
14.1	-1.8	62	106	27	11.1	58	0.9	23	0.61	0.046	0.21	261.73

Bred A-I on 3/25/25 to LT Atlas 0251 Pld, one of the popular bulls in the industry today. Regan is a maternal brother to LT Ledger 0332 Pld. This heifer excels in her top 25% Marb EPDs. Bred by the well-known Wagonhammer Ranch, her sire has been a very successful sire, and a paternal brother to SVY Mayfield bull. The dam's side includes the great show sire, Mr Fire Water 5792R. Lots of eye-appeal and style with this fancy young prospect!

SELLING GUARANTEED FLUSH OF 6 EMBRYOS

FINK LADY 8002 3864 GS

EF1265696 | 8002 | 1/30/2018 | POLLED | WWT: 560

CONSIGNED BY ARISTO FARMS

M6 NEW STANDARD 842 P ET

FINK GOLD STANDARD 0153 EM799353

FINKS MISS 25503575BUDET

VPI FREE LUNCH 708T

FINK LADY 3864 1242 FL F1184787

FINK LADY 1242 9521 2250

LT RIO BRAVO 3181 P

M6 MS GRID MAKER 2175 ET

RC BUDSMYDAD 225 POLLED

WCR MISS TRADITION 3575

LT RIO BLANCO 1234 P

VPI MISS DUCHESS 404 P

FINKS 2250 OF 3575D040ET

FINK LADY 9521 6815 GM

CE	BW	WW	YW	MILK	MCE	MTL	SC	CW	REA	FAT	MARB	TSI
14.4	-3.5	70	140	17	9.6	52	1.6	42	0.56	0.038	0.41	301.15

Selling a guaranteed Flush, consisting of a minimum of 6-transferable embryos or proportionate refund. Produced a pick of females in the 2023 Sale of Excellence at \$23,000 for Ankom, now at Herndon's, GA. Also, the Dam of Fink co-owned herd sire, Fink FT Silver Dollar 2261ET, a HOP and PAF sire, purchased by Frank Turner for \$13,500.00. Spring Valley Farms, TX, also owns a son of 8002. Daughters are in production at Fink's, (4), Mike Brown's, OK, Jason Pratt, VA, and Loren Sylvan, NE. And she ranks in the top 15% for BW and WW, 3% YW, 2% CW, 1% Marb, and 2% TSI for breed EPDs.



GUARANTEED FLUSH!

FINK LADY 8002 3864 GS
SELLS AS LOT 77

SELLING GUARANTEED FLUSH OF 6 EMBRYOS

DCR MS SILVER LED F136

F1266938 | F136 | 2/18/2018 | POLLED | BWT: 90 | WWT: 742

CONSIGNED BY ARISTO FARMS

IQCR SILVER GUN Y31P

WCF MR SILVER GUN 467 M847860

WCF MISS FASTTRACK 012

LT LEDGER 0332 P

DCR MS LEDGER C43 EF1211474

JCH MS WESTERN EDGE S3

LT SILVER DISTANCE 5342P

IQCR MS GUNSMOKE CHAR 6014P

WCF MR FASTTRACK 711

WCF MS EDGE 8111

LT BLUEGRASS 4017 P

LT BRENDA 6120 PLD

LT SILVER EDGE 2289 PLD

JCH MS WEST P39

CE	BW	WW	YW	MILK	MCE	MTL	SC	CW	REA	FAT	MARB	TSI
3.3	2.7	90	169	22	10.9	67	2	56	1.07	0.016	0.12	312.07

Selling a guaranteed Flush, consisting of a minimum of 6-transferable embryos or proportionate refund. F136 is the dam of the JMAR Jefferson 8M11 bull of ABS that is creating a fantastic job of producing outstanding progenies! She also produced the JMAR Joshua 23M11, JMAR Kingdom 8M12, and several others herd sires. She ranks top 1% YW, 8% MTL, 1% CW, 2% REA, 1% TSI. She is being flushed at Daren Statler's Embryo facility in PA. To be a leader in the industry you must have the resources to compete effectively and F136 gives you an enviable opportunity to excel in the breed!



GUARANTEED FLUSH!

DCR MS SILVER LED F136
SELLS AS LOT 78

SELLING 3 EMBRYOS

VPI FREE LUNCH 708T X DCR MS SILVER LED F136

CONSIGNED BY ARISTO FARMS

LT RIO BLANCO 1234 P

VPI FREE LUNCH 708T M736773

VPI MISS DUCHESS 404 P

WCF MR SILVER GUN 467

DCR MS SILVER LED F136 F1266938

DCR MS LEDGER C43

WCR PRIME CUT 764 PLD

LT PRAIRIE MAID 4054

WCR PRIME CUT 764 PLD

VCR MISS DUCHESS 703 PLD

IQCR SILVER GUN Y31P

WCF MISS FASTTRACK 012

LT LEDGER 0332 P

JCH MS WESTERN EDGE S3

CE	BW	WW	YW	MILK	MCE	MTL	SC	CW	REA	FAT	MARB	TSI
8.5	-0.2	76	146	18	10.9	57	2.15	46	0.72	0.044	0.305	298.4

Selling 3-Embryos from the mating of VPI Free Lunch 708T x DCR Ms Silver Led F136. Super match of proven genetics that can raise you a top herd sire or donor cow. Outstanding numbers from both parents, with Free Lunch ranking in the top 1% for Marbling and 20% TSI. He is well known for his outstanding daughters, including JMAR Jubal's dam. Abundance of females mating with Fink's Gold Standard sire has created some of the most exciting females in the breed! And some of the highest selling offspring in the breed!

SELLING 3 EMBRYOS

WC ENCOMPASS 0507 P X FINK LADY 2309 8849 467

CONSIGNED BY ARISTO FARMS

WC INFERNO 6561 P

WC ENCOMPASS 0507 P M960657

WC DUTCHESS 7516 P

WCF MR SILVER GUN 467

FINK LADY 2309 8849 467 EF1338925

FINK LADY 8849 5804 FL

LT RUSHMORE 8060 PLD

WC ASTA 0505 P

WC MILESTONE 5223 P

WC DUTCHESS 3517 P

IQCR SILVER GUN Y31P

WCF MISS FASTTRACK 012

VPI FREE LUNCH 708T

FINK LADY 5804 9521 GS

CE	BW	WW	YW	MILK	MCE	MTL	SC	CW	REA	FAT	MARB	TSI
11.9	-1.25	94	165	26.5	11.7	73.5	1.9	64	5.65	0.028	0.45	345.4

Selling 3-Embryos from mating of WC Encompass 0507 P x Fink Lady 2309 8849 467. These genetics are EPD powerhouses! Both rank in top 1% for WW, YW, CW, and TSI. She ranks in top 7% for Marb and 9% Milk. He ranks in top 1% MTL and Marb! She was the lead-off heifer in Fink's fall 2023 sale and already has 3-progenies by Blue Value. She also reinforces the great link to Free Lunch as her dam is a daughter of the elite sire! Step right into the top of the breed with this combination. If you're into the race for high TSI ratings, they avg 345.4.



LCC MISS LADY 0308 653 BF
SELLS AS LOT 81

75
PAF

LCC MISS LADY 0308 653 BF

EF1307438 | 308 | 9/3/2020 | POLLED | WWT: 542

CONSIGNED BY ARISTO FARMS

HCR FLASH 5074 POLLED
ONE PENNY BLANCO FLASH 6424 *M731925*
DOUBLE-H BOBSY 424P

FINK GOLD STANDARD 0153
FINK MISS LADY 653 023 GS *EF1231217*
FINK MISS LADY 023 BG

HCR EXODUS 9033 POLLED
MISS HCR MAC 2015 POLLED
LT RIO BLANCO 1234 P
DOUBLE-H DANCEWITHME209M
M6 NEW STANDARD 842 P ET
FINKS MISS 25503575BUDET
LT BLUEGRASS 4017 P
MF MISS LADY 6868

CE	BW	WW	YW	MILK	MCE	MTL	SC	CW	REA	FAT	MARB	TSI
9.9	-0.6	74	143	22	2.1	58	1.1	37	0.78	0.002	0.3	293.87

75A: Pld heifer calf # 4308, (HOP & PAF), born 9/7/24, bw 72, sired by WCF Mr Silver Gun 467. Bred A-I on 3/25/25 to WC Encompass 0507 P, a Homozygous Polled and PAF sire with incredible EPDs! Reserving 2-successful flushes. Full sib to the highly rated LCC Hondo 0283, herd sire at Fink's. Their dam and granddam are probably two of the highest marbling cow families in the world! Don't wait for someone else to take the lead, invest in the best to produce the best! What will a sire or donor daughter of this mating be valued? This is an exciting opportunity with a great donor prospect that will be split off in ring!



FINK GOLD STANDARD 0153
SIRE OF LOT 76

76

FINK LADY 9056 3821 GS

F1291138 | 9056 | 10/12/2019 | POLLED | WWT: 418

CONSIGNED BY ARISTO FARMS

M6 NEW STANDARD 842 P ET
FINK GOLD STANDARD 0153 *EM799353*
FINKS MISS 25503575BUDET

VPI FREE LUNCH 708T
FINK LADY 3821 9521 FL *F1184765*
FINK LADY 9521 6815 GM

LT RIO BRAVO 3181 P
M6 MS GRID MAKER 2175 ET
RC BUDSMYDAD 225 POLLED
WCR MISS TRADITION 3575
LT RIO BLANCO 1234 P
VPI MISS DUCHESS 404 P
M6 GRID MAKER 104 PET
FINK LADY 6815 3832 GG TW

CE	BW	WW	YW	MILK	MCE	MTL	SC	CW	REA	FAT	MARB	TSI
14.1	-2.4	60	112	15	9	45	0.8	30	0.73	0.011	0.2	281.26

76A: Pld heifer calf # 4056, born 8/20/24, bw 89, sired by Fink Cowtown 231 ET, EM977299, a son of the \$40,000 Fink Miss 7982 1161 FL that sold in the Denver National to Riverdale. Bred A-I in late March to WC Encompass 0507 P. A full sister to 9056 sold to Herndon Farms. Fink's have a daughter in their herd and flushed this female before Aristo purchased her. Her granddam produced over \$70,000 in sales for Fink. She ranks in top 20% Marb and 10% TSI for EPDs. 9056 is a full sister to the \$58,000 full valued 9314. (\$29,000 for 1/2) Reserving one successful Flush at buyer's convenience.

SELLING CHOICE OF 3 OPEN HEIFERS



CHOICE OF 3 HEIFERS!

AFG PERFECTION 4534 3834 SG ET
SELLS AS LOT 77A

77A
PAF

AFG PERFECTION 4534 3834 SG ET

EF1352027 | 4534 | 4/1/2024 | POLLED | BWT: 85 | WWT: 774

CONSIGNED BY ARISTO FARMS

IQCR SILVER GUN Y31P
WCF MR SILVER GUN 467 *M847860*
WCF MISS FASTTRACK 012

VPI FREE LUNCH 708T
FINK PERFECTION 3834 7738 FL *EF1184769*
FINK PERFECTION 7738 248 GM ET

LT SILVER DISTANCE 5342P
IQCR MS GUNSMOKE CHAR 6014P
WCF MR FASTTRACK 711
WCF MS EDGE 8111
LT RIO BLANCO 1234 P
VPI MISS DUCHESS 404 P
M6 GRID MAKER 104 PET
M6 MS E46'S DUKE 248 PET

CE	BW	WW	YW	MILK	MCE	MTL	SC	CW	REA	FAT	MARB	TSI
10.2	1.1	89	147	17	14.2	62	1.9	50	1.29	0.022	0.49	327.59

77A: AFG PERFECTION 4534 3834 SG ET. Sells Open, HOP and PAF. She ranks in the top 1% for WW, 4% YW, 2% CW, 1% for REA, Marb, and TSI (327.59). She is also homozygous Polled and PAF. Her dam has 60 progenies registered with AICA. Lot 77B is a full ET sib to 4534. You have a couple of big decisions, which one of these will you pick and what bull will you breed her to? Awesome opportunity here! Retaining 1-successful Flush at buyer's convenience.

SELLING CHOICE OF 3 OPEN HEIFERS

77B

AFG PERFECTION 4734 3834 SG ET

EF1352029 | 4734 | 3/31/2024 | POLLED | BWT: 77 | WWT: 734

PAF

CONSIGNED BY ARISTO FARMS

IQCR SILVER GUN Y31P
WCF MR SILVER GUN 467 M847860
 WCF MISS FASTTRACK 012

VPI FREE LUNCH 708T
FINK PERFECTION 3834 7738 FL EF1184769
 FINK PERFECTION 7738 248 GM ET

LT SILVER DISTANCE 5342P
 IQCR MS GUNSMOKE CHAR 6014P
 WCF MR FASTTRACK 711
 WCF MS EDGE 8111

LT RIO BLANCO 1234 P
 VPI MISS DUCHESS 404 P
 M6 GRID MAKER 104 PET
 M6 MS E46'S DUKE 248 PET

CE	BW	WW	YW	MILK	MCE	MTL	SC	CW	REA	FAT	MARB	TSI
7.1	1.8	94	159	20	13.7	67	1.8	54	1.12	0.020	0.51	327.4

Sells Open, HOP and PAF. Full ET sib to Lot 77A. Ranks in the top 1% for WW and YW, 9% MTL, 1% CW, 2% REA, and 1% for both Marb and TSI, (327.42). Reserving 1-successful flush at buyer's convenience. This is a heifer Tom had chosen to keep, but to make this lot extra special decided to give the best choices available to the buyers with the excellent reputation of the Sale of Excellence!

SELLING CHOICE OF 3 OPEN HEIFERS

77C

AFG PERFECTION 4034 3834 M ET

EF1353497 | 4034 | 4/17/2024 | POLLED | BWT: 71 | WWT: 809

PAF

CONSIGNED BY ARISTO FARMS

VPI FREE LUNCH 708T
FTJ MONTICELLO 1806 M914065
 FTJ LTRB905 LTBV SHANDY1527

VPI FREE LUNCH 708T
FINK PERFECTION 3834 7738 FL EF1184769
 FINK PERFECTION 7738 248 GM ET

LT RIO BLANCO 1234 P
 VPI MISS DUCHESS 404 P
 LT BLUE VALUE 7903 ET
 FTJ RIO BRAVO SHANDY 4042-905

LT RIO BLANCO 1234 P
 VPI MISS DUCHESS 404 P
 M6 GRID MAKER 104 PET
 M6 MS E46'S DUKE 248 PET

CE	BW	WW	YW	MILK	MCE	MTL	SC	CW	REA	FAT	MARB	TSI
12.9	-0.9	87	156	15	13.8	59	1.9	51	1.08	0.003	0.44	329.64

Sells Open, HOP and PAF. Sired by the carcass sire, Monticello and had a weaning wt of 804 lbs for 119 ratio! You have a stacked deck of proven producers including the famous donor M6 Ms E46's Duke 248 PET with 186 progenies, her daughter, 7738 had 71 progenies with AICA. Lots of cow power with these three outstanding females! Either choice will be an amazing addition to any herd! Reserving 1-successful flush at buyer's convenience.

78

AFG LADY 3742 7742 LEDGER ET

EF1351971 | 3742 | 5/3/2023 | POLLED | WWT: 1040

PAF

CONSIGNED BY ARISTO FARMS

LT BLUEGRASS 4017 P
LT LEDGER 0332 P M791626
 LT BRENDA 6120 PLD

M6 GRID MAKER 104 PET
FINK PERFECTION 7742 248 GM ET EF1084122
 M6 MS E46'S DUKE 248 PET

LT ASSERTION 1277 P
 LT PEARL'S BREEZE 2236 P
 LT RIO BRAVO 3181 P
 LT BRENDA'S EASE 3055PLD

WCR SIR TRADITION 066
 VCR MISS MAC IV 317
 LHD CIGAR E46
 M6 MS DUKE 009 PLD

CE	BW	WW	YW	MILK	MCE	MTL	SC	CW	REA	FAT	MARB	TSI
15.1	-1.6	64	123	22	10.6	54	1.3	31	0.87	0.023	0.05	277.45

Sells safe in calf to A-I breeding on 12/17/24 to LCC Fully Loaded 9742, M973514, a HOP and PAF calving ease sire with growth and carcass ability! 3742's dam is a full ET sib to the dam of Lots 77A&B. This could be a great opportunity to add all 3 of these super heifers to form a special nucleus in your herd. The 248 cow had a major influence on several top programs including, M6, Double-H, and Southern Cattle Co.



AFG LADY 3742 7742 LEDGER ET
 SELLS AS LOT 84

79

AFG NEW JEWEL 2455 0155 PM ET

EF1334111 | 2455 | 10/25/2022 | POLLED | BWT: 91 | WWT: 892

PAF

CONSIGNED BY ARISTO FARMS

OW MAXIMIZER 3041 PLD
KEYS POWERMAX 57G M930804
 MISS KEY JERI 26E

M6 NEW STANDARD 842 P ET
M6 MS NEW JEWEL 0155 PLD F1133537
 M6 MS 5078 MARK 635 PLD ET

DC-OW MAXIMIZER 385PLD
 OW MISS SANDCREEK Y46
 KEYS BENTLEY 134B
 MISS KEY JERI 95A
 LT RIO BRAVO 3181 P
 M6 MS GRID MAKER 2175 ET
 M6 MARK 7136 PLD
 M6MSD040UNLIMITED3103PET

CE	BW	WW	YW	MILK	MCE	MTL	SC	CW	REA	FAT	MARB	TSI
16.4	-2.8	77	127	36	10.6	74	1.3	37	1.23	0	0.31	309.71

79A: Pld heifer calf # 4455, (HOP & PAF), born 12/17/24, bw 81, sired by Renn Cowboy Romeo 1505, M959839. Will be bred A-I in March to WC Encompass 0507 P. Outstanding young brood cow with first calf and what a top one! Jewel ranks in the top 7% for CE, 4% WW, 15% YW, 4% Milk, 2% MTL, 5% CW, 1% REA, 4% Marb, and 1% TSI (309.71). These Powermax's out of 0155 have been awesome females and she has 70 progenies registered with AICA. Her tremendous heifer calf is HOP and PAF with a top 10% Milk, 5% MTL, 15% CW and REA, 6% Marb, and 5% TSI, (299.06). You may want to take both of these females home!



M6 MS NEW JEWEL 0155 PLD
 DAM OF LOT 79

SEMEN LOTS OFFERED BY ARISTO FARMS

80

DC/CRJ TANK E108 P

M905524 | E108 | 2/8/2017 | POLLED | BWT: 80 | WWT: 1606

BHD PERSEUS B65 P X CRJ MS ZYLEN C1587

SELLING 8 UNITS OF SEMEN
PROGENY 3,019 • DAUGHTERS IN PRODUCTION 431

CE	BW	WW	YW	MILK	MCE	MTL	SC	CW	REA	FAT	MARB	TSI
17.8	-3.2	66	149	42	15.9	75	0.7	51	0.73	-0.025	0.17	323.1

Supply is limited on one of the top sires in the industry! He had more calves registered sired by him in 2024 than any other sire from A-I breedings.

82

VPI FREE LUNCH 708T

M736773 | 708T | 1/23/2007 | POLLED | BWT: 90 | WWT: 667

LT RIO BLANCO 1234 P X VPI MISS DUCHESS 404 P

SELLING 6 UNITS OF SEMEN
PROGENY 2,043 • DAUGHTERS IN PRODUCTION 462

CE	BW	WW	YW	MILK	MCE	MTL	SC	CW	REA	FAT	MARB	TSI
13.8	-3.1	65	123	14	11.0	47	2.3	36	0.36	0.072	0.49	284.6

Very limited availability on this powerful brood cow sire!

84

LT LEDGER 0332 P

M791626 | 0332 | 4/3/2010 | POLLED | BWT: 85 | WWT: 778

LT BLUEGRASS 4017 P X LT BRENDA 6120 PLD

SELLING 4 UNITS OF SEMEN
PROGENY 7,825 • DAUGHTERS IN PRODUCTION 2,322

CE	BW	WW	YW	MILK	MCE	MTL	SC	CW	REA	FAT	MARB	TSI
13.0	-2.5	58	116	15	9.6	44	1.9	29	0.76	0.078	0.25	272.6

Solid producer with 7,825 progenies.

81

KEYS POWERMAX 57G

M930804 | 57G | 2/18/2019 | POLLED | BWT: 90 | WWT: 835

OW MAXIMIZER 3041 PLD P X MISS KEY JERI 26E

SELLING 5 UNITS OF SEMEN
PROGENY 305 • DAUGHTERS IN PRODUCTION 34

CE	BW	WW	YW	MILK	MCE	MTL	SC	CW	REA	FAT	MARB	TSI
15.0	-1.0	72	115	35	10.6	70	1.3	23	1.23	0.017	0.15	276.6

He puts some thick, powerful calves on the ground. HOP and PAF.

83

TRI-N CAPTAIN MORGAN 340A

QM201398 | 340A | 2/14/2013 | POLLED

PRO-CHAR CPTN. MORGAN 8U X TRI-N BUFFY 79T

SELLING 6 UNITS OF SEMEN
PROGENY 71 • DAUGHTERS IN PRODUCTION 68

CE	BW	WW	YW	MILK	MCE	MTL	SC	CW	REA	FAT	MARB	TSI
15.0	-1.0	72	115	35	10.6	70	1.3	23	1.23	0.017	0.15	276.6

Red Charolais.

85

LT RUSHMORE 8060 PLD

M760665 | 8060 | 3/14/2008 | POLLED | BWT: 88 | WWT: 820

LT RIO BRAVO 3181 P X LT BRENDA'S EASE 3055 PLD

SELLING 4 UNITS OF SEMEN
PROGENY 2,180 • DAUGHTERS IN PRODUCTION 525

CE	BW	WW	YW	MILK	MCE	MTL	SC	CW	REA	FAT	MARB	TSI
19.6	-6.1	55	104	45	6.5	73	1.3	22	0.56	0.061	0.19	263.2

Calving ease sire with 2,180 progenies.



LCC GERMAINE'S LUCY 9943
SELLS AS LOT 86

86

LCC GERMAINE'S LUCY 9943

EF1352502 | 9943 | 8/15/2023 | SCURS | BWT: 81 | WWT: 788

CONSIGNED BY LEHMANN CATTLE CO

VPI FREE LUNCH 708T
FTJ MONTICELLO 1806 M914065
 FTJ LTRB905 LTBV SHANDY1527
 M6 NEW STANDARD 842 P ET
REAVES MS GERMAINE'S LUCY 940 EF1287148
 M6 COOL GERMAINE 1145 P ET

LT RIO BLANCO 1234 P
 VPI MISS DUCHESS 404 P
 LT BLUE VALUE 7903 ET
 FTJ RIO BRAVO SHANDY 4042-905
 LT RIO BRAVO 3181 P
 M6 MS GRID MAKER 2175 ET
 M6 COOL REP 8108 ET
 M6 0383 GERMAINE 8163 P ET

CE	BW	WW	YW	MILK	MCE	MTL	SC	CW	REA	FAT	MARB	TSI
10.8	-1.4	76	134	24	7.3	62	0.9	41	0.88	0.025	0.43	305.33

Bred A-I on 11/23/24 to DC/CRJ Tank E108 P, safe in calf. Her dam, 940, is also the dam of LCC Fully Loaded 9742, featured sire at Lehmann's and used by many breeders. Lucy 9943 ranks in the top 15% for both WW and YW, 25% for MTL, 6% CW, 20% REA, 2% Marb, and 3% TSI. (305.33). Germaine 1145 has 91 progenies registered and several full sibs to Lucy 940, but 940 has proven to be one of the top daughters in production.

87**LCC GERMAINE 8511 ET**

EF1319120 | 8511 | 8/16/2021 | POLLED

PAF

CONSIGNED BY LEHMANN CATTLE CO.

SOC O'RAILLE 181C PLD
PVF RIDGE 7142 M899820
 PVF CHISUM 1340

M6 NEW STANDARD 842 P ET
M6 NEW GERMAINE 5149 P ET EF1220838
 M6 COOL GERMAINE 1145 P ET

RAILE J827 A005
 SCC MISS PV731 72Y PLD
 PV CHISUM 1121 PLD
 PV TOP PRO 1135 PLD
 LT RIO BRAVO 3181 P
 M6 MS GRID MAKER 2175 ET
 M6 COOL REP 8108 ET
 M6 0383 GERMAINE 8163 P ET

CE	BW	WW	YW	MILK	MCE	MTL	SC	CW	REA	FAT	MARB	TSI
13.6	-0.3	69	135	29	12.6	64	1.4	34	0.85	-0.002	0.29	294.02

87A: Pld Heifer calf born 8/4/24, sired by JMAR Hosea 2M11, M937816, HOP and PAF sire. Due to calve 11/2/25 to LCC Fully Loaded 9742. Another powerful Germaine cow family member. She ranks in top 15% for WW, 5% YW, 25% Milk, 15% MTL, 10% CW, 20% REA, 6% Marb, and 3% TSI, (294.02). Full sister sells as lot 88, a unique opportunity to obtain sisters! Love the volume and dimensions of these two formidable brood cows. Fully Loaded adds the proven ability in a line-bred program here.



LCC GERMAINE 8511 ET
 SELLS AS LOT 87

88**LCC GERMAINE 2511**

EF1306739 | 2511 | 1/7/2021 | POLLED | BWT: 75

CONSIGNED BY LEHMANN CATTLE CO.

SOC O'RAILLE 181C PLD
PVF RIDGE 7142 M899820
 PVF CHISUM 1340

M6 NEW STANDARD 842 P ET
M6 NEW GERMAINE 5149 P ET EF1220838
 M6 COOL GERMAINE 1145 P ET

RAILE J827 A005
 SCC MISS PV731 72Y PLD
 PV CHISUM 1121 PLD
 PV TOP PRO 1135 PLD
 LT RIO BRAVO 3181 P
 M6 MS GRID MAKER 2175 ET
 M6 COOL REP 8108 ET
 M6 0383 GERMAINE 8163 P ET

CE	BW	WW	YW	MILK	MCE	MTL	SC	CW	REA	FAT	MARB	TSI
10	-0.5	72	125	21	14.2	57	1.5	28	0.77	-0.006	0.25	277.83

88A: Pld bull calf born 2/24/25, sired by JMAR Jefferson 8M11, M951993, a Monticello son out of Aristo's F136 cow. Sells PE from 2/1/25 to 3/31/25 to LCC Fully Loaded 9742. 2511 ranks in the top 10% WW, 15% YW, 35% MTL, 25% CW, 20% REA, 10% Marb, and 15% TSI. (277.83). The Germaine family is one of the most successful cow families in the breed today. You can build a solid foundation with these genetics. With Ridge being deceased, there won't be many chances to duplicate this great mating.



LCC GERMAINE 2511
 SELLS AS LOT 88

89**LCC TEXAS SCARLETT 3741**

F1307598 | 3741 | 2/13/2021 | POLLED | BWT: 68 | WWT: 681

PAF

CONSIGNED BY LEHMANN CATTLE CO.

WC TOTAL RUSH 3044 P
MEAD LCC BULLS EYE T484 M924529
 MEAD PAMELA P292

VCR SIR DUKE 914 PLD
RE MS DUKE 745 ET EF1113315
 RE MS DUKE 34 ET

LT RUSHMORE 8060 PLD
 WC QUEEN 1120 P
 LT LEDGER 0332 P
 MEAD PAMELA I085
 WCR SIR DUKE 761
 WCR MISS MAC IV 534
 LHD CIGAR E46
 CR MISS DUKE 172

CE	BW	WW	YW	MILK	MCE	MTL	SC	CW	REA	FAT	MARB	TSI
18.1	-6.1	46	94	30	11.6	53	1.5	2	0.31	0.002	0.22	235.69

89A: Pld beifer calf, born 12/16/24, sired by WC Inferno 6561, (PAF), M897949. DUE 11/20/25 to Leachman Anthem P02G, M927348, a HOP, PAF sire. Scarlett is HOP and PAF and ranks in the top 3% for CE, 2% BW, 20% Milk, 20% and Marb for EPDs. She is a daughter of 745, a \$17,500 pair that sold in a previous Sale of Excellence and has already produced 40 offspring for Lehmanns. This female has a "tank" design for body, big, bold, deep, tremendous eye-appeal and great udder quality like her admired dam! The Inferno EPDs will add greatly to the sharp, super appealing beifer calf at side!



LCC TEXAS SCARLETT 3741
 SELLS AS LOT 89



LCC MS NANCY 9342
SELLS AS LOT 90

90

LCC MS NANCY 9342

F1327050 | 9342 | 8/4/2022 | POLLED | BWT: 80 | WWT: 748

CONSIGNED BY LEHMANN CATTLE CO.

WCR SIR TRADITION 066
M6 GRID MAKER 104 PET *EM633377*
VCR MISS MAC IV 317
VCR SIR DUKE 914 PLD
ACE MS NANCY 9145-914-3414 *EF1216948*
ACE MS NANCY 9145 PLD ET

WCR SIR TRADITION 4402
IDEAL 809 45 OF 25
WCR SIR FA MAC 2244
VCR MISS DUCHESS 113 PLD
WCR SIR DUKE 761
WCR MISS MAC IV 534
WCR PRIME CUT 764 PLD
WCR MISS L06 9407 ET

CE	BW	WW	YW	MILK	MCE	MTL	SC	CW	REA	FAT	MARB	TSI
9.2	0.4	46	94	13	6.1	35	0.6	8	0.67	-0.002	0.26	248.11

90A: Pld Heifer calf, born 8/29/24, sired by LCC Fully Loaded 9742. DUE 9/18/25 to DC/CRJ Tank E108 P. An ultra feminine brood cow with clean, elongated neck, deep bodied, and perfect attached udder with super teat placement. Her dam has produced 14 progenies, granddam, 9145 has 48 progenies, and 9407 has 16 for tremendous family fertility and production. One of the background animals is Gilbert Link's LC-ACE Prime Up 9119, that was popular in his time. Top 9% Marbling EPD! Those Grid Maker cows have had major influence in the breed and many great individuals are out of those daughters.



LCC MONTANA RUTH 9692
SELLS AS LOT 91

91

LCC MONTANA RUTH 9692

F1334256 | 9692 | 11/17/2022 | POLLED | BWT: 68

PAF

CONSIGNED BY LEHMANN CATTLE CO.

ACE-ORR LOCK N LOAD 243P
LCC TEXAS LOADED 1240 *M949669*
LCC TEXAS STAR 2747 ET
WR FOREMAN D602
LCC MONTANA RUTH 1649 *F1289330*
LCC MONTANA JANE 6447

LT LEDGER 0332 P
ORR'S MS PETUNIA 941P
LT BLUE VALUE 7903 ET
RE MS DUKE 745 ET
WR WRANGLER W601
WR DUCHESS B612
LT BLUEGRASS 4017 P
MISS MONTANA TW

CE	BW	WW	YW	MILK	MCE	MTL	SC	CW	REA	FAT	MARB	TSI
15.2	-3.6	37	88	20	11.1	38	1.2	5	0.45	0.028	0.4	246.14

91A: Pld Heifer calf, born 12/4/24, sired by WC Inferno 6561, a Rushmore son out of a Blue Value female. DUE 11/4/25 to Leachman Anthem P02G. This female is HOP and PAF with a top 15% CE, 10% BW, and top 1% Marb EPDs. Her dam produced a JMAR Jefferson daughter that was purchased by SS Cattle Co, OK as a highlight of the 2024 Southern Connection sale! Lehmann have retained a sister as well. Big, deep bodied cow with abundant volume and easy fleshing ability! Her udder quality is another great value to this selection.



LCC 7M JULIET 9482
SELLS AS LOT 92

92

LCC 7M JULIET 9482

F1329497 | 9482 | 8/3/2022 | POLLED | BWT: 70 | WWT: 815

CONSIGNED BY LEHMANN CATTLE CO.

FF ABOUT TIME Y07
OW LEAD TIME 6294 PLD *M875419*
OW MISS SANDCREEK 3031 PLD
LT RUSHMORE 8060 PLD
LCC 7M JULIET 1480 *F1303479*
LCC 7M JULIET 4098 ET

COOLEY ROYCE 1107T39
DC GRONA 146T
MC-OW SANDCREEK 375
OW MISS MAXIMIZER W13 PLD
LT RIO BRAVO 3181 P
LT BRENDA'S EASE 3055PLD
WC MILESTONE 5223 P
M&M SAVANNA 9009 PLD ET

CE	BW	WW	YW	MILK	MCE	MTL	SC	CW	REA	FAT	MARB	TSI
15.3	-4.4	51	90	45	6.6	71	0.9	16	0.71	0.021	0.29	262.64

92A: Pld beifer calf, born 9/22/24, sired by LCC Fully Loaded 9742. Bred A-I on 12/1/24 to WC Encompass 0507 P, and PE from 2/1/25 to 3/31/25 to LCC Fully Loaded 9742. Savanna 9009 donor produced 21 progenies and was also used heavily in the Double-H ET program. Juliet is a very heavy milking cow with super udder quality! Her overall volume is tremendous and displays a great brood cow appearance with her spring and depth of rib, strong top line, a big square hip! A super bonus is available in observing how elite her 2024 heifer calf compliments her as a top producing brood cow!

This has been a highlight of the Sale of Excellence for many of the 26 years!

One of the greatest benefits to the breed has been the opportunity to go into this outstanding herd of BEEF cattle and select a matron that can have a huge influence among the breed. From the selection by Camp Cooley at \$25,000 in 2002, JDJ Ms Perfect G166, that had a monumental effect on that large program to JDJ Ms Cigar B2011 that has been very influential to consignments of her offspring to this sale! Her first calf commanded \$9500.00 in the next Sale of Excellence! And there are many selections in this Hall of Fame that have been successful. BHD Ms Cobalt Z767, the dam of DC/BHD Shazam, that sired the \$60,000 high dollar bull in DeBruycker's 2023 sale and the high selling bull in their 2025 sale, \$32,000 to Alan Vedvie, SD., sired by DC/BHD Flash G3227 ET, another Z767 son. Both sired by DC/JDJ Pegasus D3330, another sire influence in the Sale of Excellence. The pick of 2024 was the grandam of Bobby Keabey, AL. and Bradford Agriculture's herd sire from DeBruycker, DC/CJC Sage K1175. Selection must be made by August 1, 2025. If a pair is selected and the cow has a bull calf at side, DeBruycker's retain a ¼% interest in the bull calf a once in a lifetime opportunity! Selection should be made by August 1, 2024.



2024 PICK OF THE HERD
DC/MD MS LEDZENIII F1380



BHD MS ZEN D55
WAS ONE OF THE POSSIBLE CHOICES IN 2024



L TO R: KELLY STRETCHER, RICK EVANS, MIKE WATKINS

DeBruyckers will gladly help you in every way to make the selection as perfect and profitable as possible, but it's also one of the most fun trips you will encounter in Montana! Ask anyone who has made that trip in selecting a "Pick"!



L TO R: RICK EVANS, ROCKY HUGHES, MARK DEBRUYCKER, AND MIKE WATKINS



L TO R: DENNIS ADAMS, KELLY STRETCHER, RICK EVANS, MIKE WATKINS, ROCKY HUGHES, AND CAYLOR JACOBSEN

26TH ANNUAL SALE OF EXCELLENCE

THANK YOU FOR YOUR INTEREST

Please contact the sale manager or consignors with questions.
We look forward to seeing you in College Station!





PAYWEIGHT STARTS

HERE

The power of payweight starts with a registered Charolais bull. Superior weaning weight matters in your operation, and every pound translates to profit. Rely on the Payweight specialist to deliver more dollars per head per calf weaned.

To make a difference on your next calf crop, start with Charolais.

816.464.5977 • Fax: 816.464.5759
info@charolaisusa.com
www.CHAROLAISUSA.com

© American-International Charolais Association 2023





PRE-SORTED
FIRST CLASS
U.S. POSTAGE
PAID
SLATE GROUP

DENNIS ADAMS
P.O. BOX 10590 | COLLEGE STATION, TX 77842

The background of the entire page is a photograph of a rural landscape. It shows rolling, grassy hills in the foreground and middle ground, leading up to a ridge covered in dense evergreen trees. The sky is a clear, pale blue. The overall tone is natural and scenic.

SALE OF
EXCELLENCE

SATURDAY, MAY 3 • 2025

O.D. BUTLER TEXAS A&M BEEF RESEARCH CENTER • COLLEGE STATION, TEXAS